1925 DECEMBER 1925

SUN	MON	TUE	WED	THU	FRI	SAT
		1	2	3	4	5
6	7	8	9	10	11	12
13	14	15	16	17	18	19
20	21	22	23	24	25	26
27	28	29	30	31		

St. Cloud Tribune

ST. CLOUD, FLORIDA
"Where a Welcome as Genial as the Sunshine Awaits You."

VOL. XVII, NO 17. THURSDAY, DECEMBER 17, 1925 FIVE CENTS THE COPY—$2.00 A YEAR

B. L. Steen Buys Another Important Business Property in St. Cloud

Doctor F. F. H. Pope Plans Another New Hotel On New York Avenue

Hardware and Building Material Business of McGill & Scott, Together With Buildings Purchased by Mr. B. L. Steen, Whose Holdings Here, Already Large, Continue to Grow.

Announcement was made Monday that B. L. Steen had acquired the hardware and building supply business of McGill & Scott, together with the buildings occupied by that concern, and had assumed charge of the stores and business on that day.

The consideration was said to have been $65,000, and the details of the sale were handled by Mr. W. W. Edwards for the B. L. Steen interests and by John F. Bailey for the McGill interests.

The property faces 94 feet on New York avenue, joining the property of the Peoples Bank on the south and abutting on the main line of Atlantic Coast railroad on the north, running 145 feet west from New York avenue, and comprises two brick store rooms and a frame and sheet iron warehouse on the railroad tracks. The stock of goods that changed hands in this transaction was estimated at $25,000 and the property value at $40,000.

Only this month announcement that Mr. Steen had acquired the business and real estate of the Progressive Garage was made and these two recent purchases by Mr. Steen bring his holdings in St. Cloud to approximately a quarter million dollars at this time.

Mr. Steen has secured a manager for the hardware and building material business acquired this week, and will endeavor to extend the scope of service of the store in such a manner as to aid materially in the building programs announced for this city.

Extensive building operations are planned by Mr. Steen in the next few months, many new residences being under consideration at this time and work will be rushed as fast as men and materials can be secured to do the work.

Mr. Steen is demonstrating his faith in the future of St. Cloud by his large investments, and he predicts a population for St. Cloud of about 25,000 in the next five years.

CHAMBER OF COMMERCE TO HANDLE FAIR FOR OSCEOLA TO BE HELD IN ST. CLOUD

One of the important matters that was decide on yesterday at the Chamber of Commerce, was the holding of the county fair in St. Cloud in February. Committee reported on the matter and plans will be worked out at once this the biggest fair in the history of the county.

While all were standing around the three long tables Dr. Taylor, pastor of the first Christian church was asked to say grace.

After the reading of the minutes the following visitors were introduced; L. M. Parker introduced Mr. Holman, of Denver, Colo., John F. Bailey introduced W. W. Thompson, of Warren, Pa., Frank M. Curtis, of Jamestown, N. Y., Dr. Hawley introduced Chas. Brewer, E. O. Ward introduced Mr. and Mrs. Whitten. Mr. Whitten has the sewer contract and has bought already two homes in St. Cloud, and made expression of his readiness to lend any possible assistance to chamber of commerce. Dr. and Mrs. Taylor, pastor of the Christian church, were introduced by C. C. Pike. Dr. Tayler in his jovial way acknowledged the introduction. S. W. Porter introduced T. W. Gillette, who recently came to St. Cloud from Connecticut and is building a home on South Florida Avenue.

Dr. Hall introduced Rev. and Mrs. Dibble, who have also bought property in our city.

The Charter Committee will soon have charter ready to submit.

Fair to be Held

Mrs. Dawley as chairman of committee said Judge Parker would read the report which follows. Your committee appointed to consider the advisability of holding a St. Cloud fair this season, after due consideration beg leave to report as follows:

1. We recommend that the Chamber of Commerce sponsor a St. Cloud Fair to be held at the Tourist Club House not later than February 15, 1926, and that every civic and other organization, as well as individual, in the county be invited to take part.

2. We recommend that the organization be made permanent and that it be made an annual event.

3. We further recommend that an executive committee of five be appointed at the meeting and that to such committee be delegated executive authority to appoint such other committees as may be needed to carry out and promote the best interest of the enterprise; Committee—Mrs. C. A. Dawley and L. M. Parker.

The report of the committee was adopted and the following committee to promote the fair was Mrs. Dawley, S. W. Porter, H. A. Haymaker, L. M. Parker and J. F. Bailey.

The next matter which is of vital importance to St. Cloud was brought up was the school situation which was presented by Sam Brammar, the county superintendent of schools and Principal Zetrouer. Mr. Brammar said the schools are already overcrowded and that during January and February last year there was quite an increase and that already there has been a 27 per cent increase in the enrollment over last year. Mr. Zetrouer spoke of the inconvenience of not being able to admit more and that there was no available place for the overflow school. The enrollment is now 700.

Realizing the need is imperative and that immediate action must be taken to relieve the situation the following committee was named to take care of the situation in most expeditious manner; Wm. Landiss, T. G. More Robert Grigor and Mrs. Wm. Blockman.

Secretary Rolfe reported that plans were going forward with the municipal Christmas tree, Miss Lee, the music teacher, has in training about fifty children teaching them carols for this occasion, and with the band and all else being worked out if the weather is favorable it is expected that there will be the largest crowd assembled in the City Park at 5:30 p. m. on Christmas that has been seen there. Every one and especially the children be made happy.

G. C. Hunter, who with his associates has invested heavily here, in speaking of the hold up in material desired that a committee be appointed to investigate and ascertain if possible the reason. A. R. McGill and C. C. Pike were appointed.

Plans Being Worked Out For New Hotel to Meet Needs of Rapidly Growing City, To Be Located at Ninth Street and New York Avenue. Details Not Yet Made Public.

Dr. F. F. H. Pope is making plans for the erection of another large hotel in St. Cloud, the new building to be located at the southwest corner of Ninth Street and New York Avenue, where the Hollingsworth & Gessford Co., has been located for some years.

Details of the proposed new hotel has not been made public, but it is understood that Dr. Pope will have associated with him in the new project one of his brothers in Ohio, and if the present ideas of Dr. Pope to build a hotel to cover the whole property now owned by him does not materialize by the agreement with other parties in the venture, Dr. Pope proposes to cover half of the land with a building with his own financing. Later he plans if he works alone on this new project to cover the entire quarter block.

Dr. Pope is one of the pioneers of St. Cloud and owns much valuable property here, and this announcement that he is working on plans for extensive development will be good news to people who are helping to make the town grow by building on their holdings.

This new hotel when finished will meet a need the city shows at present for hundreds of more rooms in first class hotels, and Dr. Pope never does things by halves, so this new proposed hotel will mean much to the welfare of the city in general.

CLOSING OF PRE-DEVELOPMENT SALE AT BRIDGEWOOD PARK

Announcement of the closing of the pre-development sale of Bridgewood Park, lots and acre plots on Saturday of this week was made by White & Hess Inc., this morning. The sale was opened on Tuesday last and those buying up to Saturday are entitled to a discount of 5 per cent off list price.

Bridgewood Park is located one and one-quarter miles from Kissimmee, and is platted in one and five acre tracts, and lots 50x100. These are priced low for quick sale, and terms are so moderate that almost anyone can afford to buy an acre or two, either for a home, a little farm, or for speculation to sell later when prices advance.

"At the price we are offering this property, and with the surrounding property rapidly being developed," said Mr. Hess in an interview this morning. "A few weeks should sell out this property in its entirety." Of course" continued Mr. Hess," as in all similar developments, those who come first get best choice, and we have some wonderful locations to choose from. We take pride in showing Bridgewood Park to those interested, and a phone call at Kissimmee 343 will bring our closed car with a representative to drive them to the property and return with out obligation.

$145,000 DEAL MADE BY MRS. ROSENTHAL AND H. A. HAYMAKER OF ST. CLOUD

During the past week Mrs. Rosenthal, her brother and wife, Herbert and Mrs. Bates and H. A. Haymaker motored down to Ft. Myers where Mrs. Rosenthal and Mr. Haymaker made a real estate deal of $145,000. They are members of the St. Cloud Real Estate and Investment Co., who have large holdings in St. Cloud, as well as other live cities in the state. They are owners of a vast amount of property formerly owned by the G. W. Hopkins estate in this city. Mrs. Rosenthal recently made a trip to her former home in New York City and during her brief visit sold three homes in St. Cloud. On her return trip as Florida was being discussed a gentleman spoke up and said "I heard a wonderful program by the band of St. Cloud over the radio the other night." He spoke in a flattering manner of the soloist, Mrs. Hazel Whitney Rolfe whose name he did not catch over the radio. Mrs. Rosenthal was justly proud of this good news enroute home.

HATHAWAY OFFERS AID IN BUILDING OSCEOLA CO. ROAD

WOULD CONSTRUCT ROUTE FROM KISSIMMEE TO BREVARD LINE. $275,000 IN ISSUE OF BONDS REQUIRED.

TALLAHASSEE, Dec. 15—Just prior to his departure on Monday for South Florida on offical business, Dr. F. A. Hathaway, chairman of the state road department, addressed to the chairman of the board of county commissioners of Osceola county a letter in which he states that the state road department will undertake the construction of that stretch of the Kissimmee-Melbourne road from Kissimmee to the Brevard county line, if Osceola county will include in its bond issue the sum of $275,000 to be turned over to the department as a supplement to state funds funds to be used in the construction of the road.

This decision and offer follows a conference between Dr. Hathaway and the county commissioners of Osceola county held last week on the occasion of the chairman's visit to that county, and is in line with the policy of the road department to cooperate in every possible way with the counties to construct as speedily as possible the state road system.

In his letter, the chairman decisres that in fixing the amount at $275,000, he feels that the department has adopted a generous attitude towards Osceola county, and states that if the proposal is accepted, the department will start surveys at once for the purpose of definitely locating the road along the most practicable route and with the view of starting its construction as soon as the county's funds are available. Dr. Hathaway states, that the department appreciates the value and importance of this cross state road and is anxious to rebuild the same according to the standard specifications of the state.

The rebuilding of this road will complete an excellent cross state road from Melbourne to Kissimmee and give easy and comfortable access from the East Coast to the West Coast of Florida. The construction of that part of the road from Melbourne to the Osceola county line has been completed by the department and is an excellent stretch of rock base surface treated road.

Kissimmee Lodge 1492 Loyal Order of Moose will have a social officer next Tuesday night at 8:00 o'clock at G. A. R. hall in St. Cloud. All Moose and their families are cordially invited.

Refreshments will be served. Special music and etc., will be a part of the evenings entertainment.

This is the first of a series of monthly affairs that this lodge will have. All come; single men bring your lady friends.

RETURN ENGAGEMENT OF THE ARRIVAL OF KITTY

At the request of numerous persons, who failed to see the Arrival of Kitty became of the inclemency of the weather the management has booked a return engagement for the next Tuesday evening, December 22, at the High School Auditorium. No reserved seats will be sold and all seats for adults will be fifty cents and children will be admitted for thirty-five cents.

Altho the price of tickets has been reduced, a better performance than last Friday's is promised for the cast is hard at work perfecting some of the scenes and giving a general polish to the play as a whole.

BAND TO BE IN UNIFORM SUNDAY

After a long wait the uniforms for the Orchestral band have been received and on next Sunday afternoon at the concert to be given in the city park the boys will wear for the first time their new uniforms.

These suits are most attractive looking with coats of buff and white trousers, so much more appropriate for Florida than are the dark ones.

The largest crowd since the band began the Sunday afternoon concerts was assembled in the park last Sunday, many coming from near by cities. At least once a week it is a wonderful opportunity to have a real get together time where during the brief intervals a social time is enjoyed by all.

This wonderful community get together spirit is making St. Cloud more and more desirable as a place to feel at home.

Nothing that has ever come to St. Cloud is more thoroughly enjoyed than is the sweet voice of Mrs. Hazel Whitney-Rolfe, who sings at these concerts.

ST. CLOUD HIGH SCHOOL ENTERTAINMENT HIGH CLASS

From the time the St. Cloud Orchestral band started its first musical number 'till the fall of the curtain at the close there was one continuous applause, which with the many expressions of delight heard after wards is a measure told of the real appreciation of the crowded house on the presentation of "The Arrival of Kitty," by the dramatic club at the of Kitty," by the dramatic club a farce in three acts by Norman Lee High School Auditorium on Friday, December 11th.

The Cast: William Winkler by W. Jack Wimmer; Aunt Jane, his sister, Helen Philpott; Jane, his niece, Carol Henry; Bobbie Baxter, Raymond Knapp; Ting, a bell-boy, Richard Helm; Kittie an actress, Verna McGill; Sam, a colored porter, Edward Thomas; Suzette, Aunt Jane's maid, Geraldine Clemons. There was not a single weak one in the entire cast, all playing their parts well.

At the intervals between the three acts, the St. Cloud Orchestral band rendered several musical numbers which added to the splendid evening's entertainment.

BASSET BALL NEWS

All those who were at the park Monday night were treated to the first practice game of the season. The girls of the last year varsity played the Junior-Freshmen girls. Although the varsity girls were not allowed to play their old positions they carried the day for a 36 to 26 victory. This game was fast from start to finish and showed the pep and enthusiasm that will put St. Cloud over the top in more than one game.

Miss Clark, the girls coach deserves credit for making a girls team that will be rushing the championship this year.

On Tuesday night the second practice game was played. This was a contest between the seventh and eight grade and the faculty. This game resulted in a 16 to 7 victory for the grades.

BIRTHDAY CELEBRATED

To celebrate their birthdays Mr. and Mrs. Wesley Coppock decided to serve a chicken dinner to a few of their intimate friends who are winter guests in the city. The fortunate ones were Mrs. Haymaker, of Ohio, Mrs. Brumbaugh and Miss Estabrook, of Illinois.

MR. G. A. BLEECH RECEIVES BROKEN RIBS

Its no fish story about G. A. Bleech getting his ribs broken, but it happened while he and some friends were over on the ocean on a frishing trip. Mr. Bleech was standing on the coral rock at the inlet, when his foot slipped causing him to fall on his side and fracturing his ribs. Although very painful he is getting along nicely.

JOHN F. BAILEY, LOCAL REAL ESTATE DEALER BUYS THIRTY 100-FT. LOTS

One of the most important real estate deals to take place last week in this city, was made by John F. Bailey, local real estate dealer. Mr. Bailey purchased Thirty 100-foot lots from J. M. Griffin and G. F. Milam, of Holopaw. Mr. Bailey says that the property is well located and considers himself fortunate to get possession of this land.

DAYSON OPENS CAFE IN PARKER BUILDING ON TENTH STREET

On Wednesday of this week, G. R. Dayson, formerly of Kissimmee, leased the room in the Parker building formerly occupied by the Harris plumbing shop and as soon as the room can be decorated will open for the convenience of the public an up-to-date cafe. To St. Cloud Mr. and Mrs. Dayson need no introduction as their Kissimmee Cafe, where good home cooked foods were served, has been visited by many from this city.

MORE BUSINESS FOR ST. CLOUD

We are pleased to announce the opening of a new high class grocery in a room formerly occupied by G. A. Bleech, corner of Pennsylvania and 10th street, next door south of the Foster Cafe.

This store will be known as the St. Cloud Deluxe Grocery and will be under the management of Mr. Dell F. Rickard, who has had years of experience in the grocery business and needs no introduction to St. Cloud people, having been connected with the C. A. Bailey grocery for the past two winters. The room has been made attractive by remodeling and decorating and the shelves are well filled with "Good Things to Eat." The public is most cordially invited to attend their opening, Saturday Dec. 19th, music will be furnished by the orchestra from 7:30 to 9:30 p. m.

OSCEOLA COUTY COURT OPENED MONDAY

Eighty-two cases were on the December docket of the Osceola county court which opened Monday morning with Judge J. W. Oliver on the bench.

Many cases were disposed of this morning. In many instances the bonds were forfeited while Prosecuting Attorney asked that some be nolle prossed.

No one or two cases will feature the December term it is believed, as none are of special importance. There are dozens of liquor law violations along with the petty larceny, assault, violating motor vehicle laws, hunting game out of season. Seventy-eight of the cases are listed on the criminal docket while the remaining four cases are civil suits.

DR. HALL IS RE-ELECTED PRESIDENT OF TOURIST CLUB

The largest crowd in attendance at the tourist club house was there to enjoy the program which was in charge of A. S. McKay which gave assurance that a real treat was in store for those in attendance.

The election of officers resulted in the re-election of Dr. A. W. Hall as president, Rev. Wm. Landiss as 1st Vice Pres., Mrs. Nettie Bennedict, 2nd Vice Pres., Mr. James Campbel and Mrs. E. Smith as Sec'y Mr. E. M. Holden was elected press correspondent, Mrs. L. L. Lockard was elected musician with Mrs. Gould as assistant. The chair is to appoint a chaplin from each of the six state meetings. These meetings are held during the winter season for the entertainment and pleasure of the tourist, to these meetings every one coming to St. Cloud is welcome.

REALTORS BOARD MEET

The Realtors met around the banquet table at the Cafe in the St. Cloud hotel at noon Friday. In absence of secretary Wm. Landiss, H. L. Goodwin acted as secretary pro tem. A letter of appreciation from W. G. King was read and a number of important communications were read and considered.

President Steen is to give a smoker tomorrow, Friday, night at the East Lake Club at seven to the members of the Realtors Board. There is to be no dinner at the Cafe this week.

Those present were S. W. Porter, H. L. Godwin, J. F. Bailey, E. O. Ward, C. A. Bailey, J. W. Vinson, Mrs. Rosenthal, B. L. Steen, H. A. Haymaker, C. E. Steen, H. E. Dawley, T. G. Moore and Clarence Dawley.

MASONS TO OBSERVE ST. JOHN'S DAY

The annual observance of the anniversary of St. John's Day by the St. Cloud Masonic Lodge will take place on Monday evening, December 28th, in the upper G. A. R. Hall. A special program is under preparation for the occasion, which will include speaking by prominent Masons and the installation of the new officers of the lodge.

The feature of the celebration is an elaborate banquet to be given at the Hotel St. Cloud at 7:00 o'clock, preceding the program in the lodge room. An invitation is extended to all Masons and their wives, and members of the Order Eastern Star, to be present at the program in the hall, as well as at the banquet. A cover charge of $1.50 per plate for the banquet will be made and reservations should be made a week before hand. Tickets are now on sale at Edward's Pharmacy, or can be secured from the committee: Lloyd Hettinger, J. B. Tyner or Dr. Wm. H. Dodds.

Menu for Banquet

Oyster Cocktail Shrimp Salad
Roast Turkey Oyster Dressing
Duchess Mashed Potatoes
Petit Poies Creamed
Cranberry Sauce Plum Pudding
Olives
Ice Cream Cake Coffee

Newly Elected Officers

The officers for the ensuing year, elected at the last regular communication of the lodge, which will be installed at the meeting on St. John's Day are:

D. E. Armstrong, Master; B. E. Crawford, Senior Warden; L. C. Hettinger, Junior Warden; Sam Brammar, Treasurer; A. E. Cowger, Secretary.

TOURIST CLUB MEETING

The regular meeting of the Tourist Club, City Park, on Wednesday, December 16, 2:30 p. m. Special program. Fife and Drum Corp will give zest to the meeting. The Colonial Dance Quartette will appear again and sing as only great opera stars can warble.

The St. Cloud Real Estate Quartette will sing in a high note—no sales solicited. Good recitations. Come and enjoy this program.

Will New York lead in the roll call of states again? See to it that New York follows and not leads.

Hurrah! for St. Cloud—"The House City of Florida."

MARRIAGE IS MORE UNCERTAIN AND DIVORCES ON THE INCREASE

WASHINGTON, Dec. 15—Day by day, year by year, marriage is getting more uncertain and divorce more frequent.

Divorces numbered 170,867 in 1924 an increase of 5,771 over 1923.

Marriages totalled 1,178,206 just 45,718 under the preceding year's eternal battle in the name of love, were made public by the department of commerce.

Between the lines of the drab statistics is a sordid story of love piracy, bobbed hair, moonshine liquor, skillet hurlers, cabaret slickers, mother-in-law, fast living and a thousand and one other reasons why husbands and wives forever that they are tied by the oath "till death do us part."

Reno was a complete flop as a divorce center. Texas, with a feminine governor matrimonial break-ups for the year with 15,375 decrees granted. Nevada was far down the list with 1,037.

Illinois Second on Divorces.

Illinois registered second for divorces granted with 13,685. Other states ranked, Ohio 11,946; California 11,256; Michigan 9,224 and Missouri, 6,104.

All states showed increased divorces over 1923.

South Carolina was the only state without a divorce—the state legislature abolished laws permitting divorce in 1878.

New York in spite of its great population and record of 106,312 marriages was low in the divorce statistics. Only 462 legal separations were reported.

Illinois ranked next to New York in marriages 81,918 ceremonies having been performed. Other states in the "first division" of marriage were: Pennsylvania 73,331; Texas 71,980; California 55,677; Ohio 50,746 and Michigan 40,788.

The census bureau does not go into the causes for divorce nor the excuses for marriage. Officials, however, declared that the main basic cause for increasing divorces is the lack of preliminary consideration of the troubles and duties of marriage.

Officials were inclined to place a great deal of blame on the marriage laws although the statutes pertaining to legal separation are held responsible for many divorce suits. Weakness of the divorce laws are said to make experimental marriages easy in many states.

Contributing Factors.

The post-war order of society — lack of moral restraints and the "new youth" of America—the bobbed haired housewife and the belled trousered male are held by some authorities to form a combination little adapted to the duties of "papa and mamma."

On the other hand some liberal minded experts charge to the moral reformers responsibility for an enormous increase in hypocrisy in the United States that has had a distinct reaction in marriage fizzles. Blame, too, was put on the past generation. Sociological authorities attribute the alleged moral laxity and free living of today to "silly and ill-advised" restraints clamped around the boys and girls of yesterday.

"Yesterday these girls were bound as tightly with social conventions as was their bodies squeezed with iron-ribbed corsets," one government social worker said.

"Now these ribs and conventions are gone. They wear virtually no clothes and run wild. Marriage as an institution suffers."

FOOTBALL FANS FEAST!

The football boys were entertained Tuesday night by a banquet given by Mr. H. F. Zetrouer at the St. Cloud cafe. All through the football season the boys worked hard and spent much time in getting ready for the games and now they deserve much credit for the hardships they went through. At this banquet Edward Thomas, the star full-back of this year was elected captain for next year. Edward is a boy well-liked by everyone and we are sure he will make a good captain and carry his team through to victory. Valton Walters, our ex-captain has been very loyal and faithful to his team and the school and it is certain his work will be a good example for the team next year. This year four Senior boys were on the team, Tobe Bass, Oscar Tyson, Clarence Liggett and Gerald Miller. In spite of their extra Senior duties these boys played in nearly every game and made their class and school proud of them. We are sure their places will be filled next year by boys who will work as hard for their team and school.

All the football boys appreciate the help Mr. Zetrouer has given them this year and they thank him for his support. Mr. Hollis, the coach, also deserves a large measure of credit for his work during the season. Taking into consideration the fact that this is the first year St. Cloud has had a football team, it has been very successful.

There has been a good deal of enthusiasm over the few practice basketball games which were played Monday and Tuesday nights. Monday night the old Varsity V. S. Junior and Freshman girls were defeated to a score of 50-26. Tuesday night the faculty members played the Seventh and Eighth grade girls. The faculty was defeated, 13-7.

SUREST AID FOR RHEUMATIC PAIN

Always gives quick, positive relief

Comfort and relief—quick and certain—that's what thousands of rheumatic sufferers report they have never failed to get from a simple home treatment.

"I have made a study of rheumatism," writes John Walmsley of 28 South King Street, Gloucester, N. J., "and I have helped myself and a great many others. I take great pleasure in letting you know that Sloan's Liniment is the best remedy I have ever used."

Just a little Sloan's patted on lightly—and a healing tide of fresh, germ-destroying blood is sent tingling through the pain-ridden tissues. No rubbing! It's the medicine itself that does the work.

Swelling and inflammation go down. Almost suddenly you find yourself free from pain—really comfortable at last. Get a bottle today and have it on hand. All druggists—35 cents.

Sloan's Liniment
KILLS PAIN

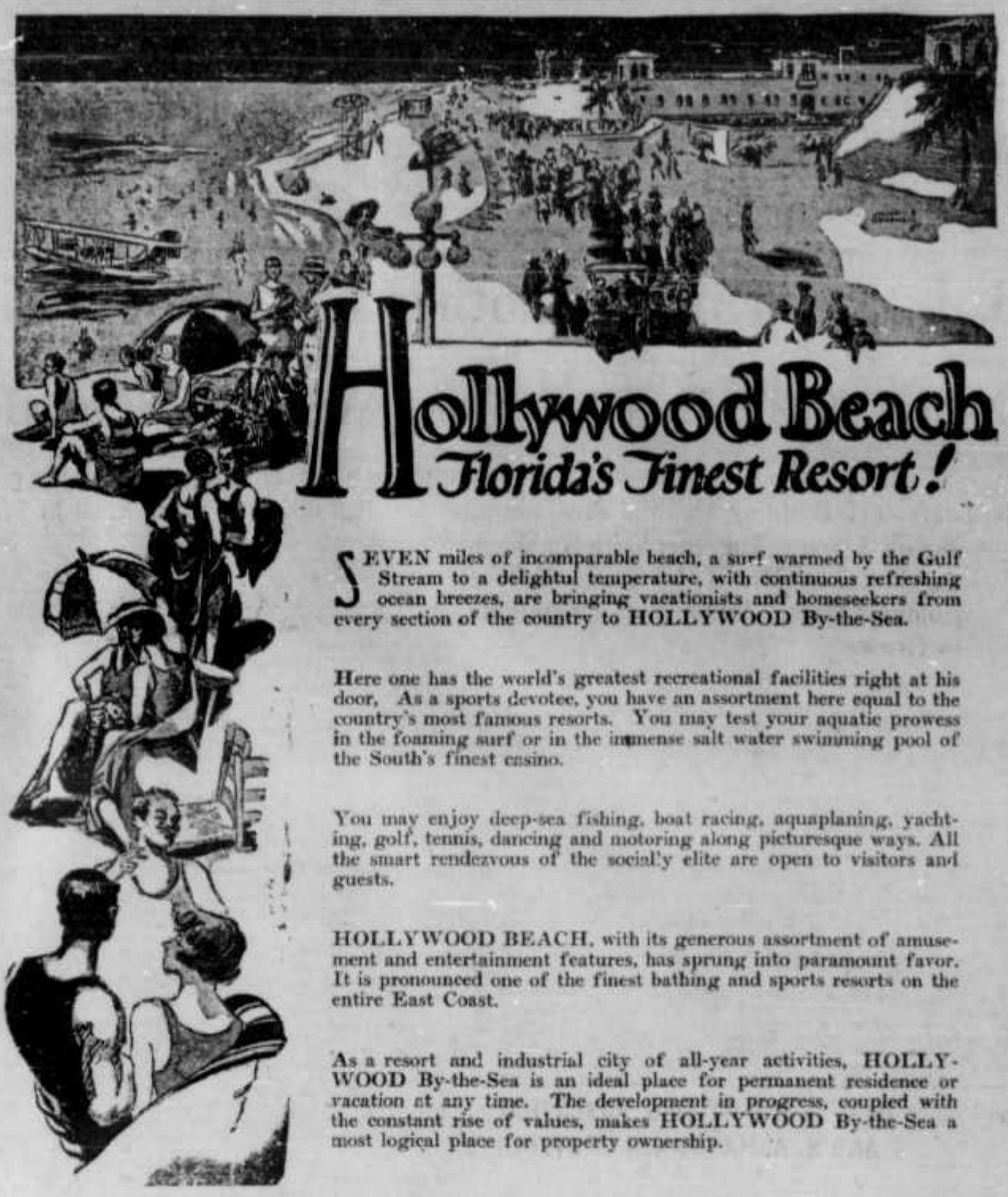

Hollywood Beach
Florida's Finest Resort!

SEVEN miles of incomparable beach, a surf warmed by the Gulf Stream to a delightful temperature, with continuous refreshing ocean breezes, are bringing vacationists and homeseekers from every section of the country to HOLLYWOOD By-the-Sea.

Here one has the world's greatest recreational facilities right at his door. As a sports devotee, you have an assortment here equal to the country's most famous resorts. You may test your aquatic prowess in the foaming surf or in the immense salt water swimming pool of the South's finest casino.

You may enjoy deep-sea fishing, boat racing, aquaplaning, yachting, golf, tennis, dancing and motoring along picturesque ways. All the smart rendezvous of the social'y elite are open to visitors and guests.

HOLLYWOOD BEACH, with its generous assortment of amusement and entertainment features, has sprung into paramount favor. It is pronounced one of the finest bathing and sports resorts on the entire East Coast.

As a resort and industrial city of all-year activities, HOLLYWOOD By-the-Sea is an ideal place for permanent residence or vacation at any time. The development in progress, coupled with the constant rise of values, makes HOLLYWOOD By-the-Sea a most logical place for property ownership.

Be Our Guest and Visit Hollywood By-the-Sea

FREE—Luxurious auto-bus trips of inspection are made weekly from St. Cloud to Hollywood By-the-Sea, through the tropics' gorgeous splendor and along its most enchanting waterways. Call at our offices today and learn the particulars of this delightful FREE trip, and get our beautifully illustrated literature. If it is not convenient to call, mail us the attached coupon and we will send you full particulars by earliest mail.—But mail it today.

Fill out and mail this coupon Today

Manager, Hollywood Office:
St. Cloud, Fla.

Dear Sirs: Kindly send me without obligation on my part, full information about the **FREE TOUR OF INSPECTION** to Hollywood By-The-Sea, Florida's All-Year Resort City, and Descriptive Printed Matter, Illustrated.

NAME .....

ADDRESS .....

CITY ..... STATE .....

HOLLYWOOD *by-the-Sea*

"FLORIDA'S ALL-YEAR RESORT CITY"

J. W. YOUNG, *President*

ST. CLOUD OFFICE—ST. CLOUD HOTEL

for perfect reproduction

ATWATER KENT RADIO

For perfect reproduction, perfect tone, perfect volume, perfect selectivity---in fact, for perfect satisfaction . . . well, just let us demonstrate an Atwater Kent for you.

A RADIO RECEIVING SET MAKES THE PERFECT CHRISTMAS GIFT

Crawford Electric Shop

CORRECT, SIT DOWN

Teacher:—"When is the best time to pick apples?"

Boy:—"When there ain't nobody looking."

If rosy cheeks are a sign of health—some girls these days are healthier on one side than on the other.

Eve ate an apple and started wearing clothing—wonder what the modern girl ate.

SOME STICK

Judge:—"Now describe to the jury how you struck the victim."

Prisoner:—"Well, I picked up a big stick and hit him on the nose."

Attorney interrupting:—"How thick was the stick?"

"Well sir, I can't exactly tell."

"Compare it with something so the jury will know how thick it was."

"Offhand, I should say it was—about as thick as your head."

Sam Hoskins accidentally shot himself while hunting. One of the wounds is fatal but his friends are glad to hear that the other one is not serious.

Slim Cobshock was arrested for fishing, the police had to remove his handcuffs so Slim could show how big the fish was he caught.

FAIR ENOUGH

Boy:—"Ma wants me to tell you she found a fly in the raisin cake."

Generous Baker:—"Run home and tell her if she'll return the fly I will give her a raisin for it."

The closer you are the farther away your friends are.

An actress said that real beauty is of the mind. That's good—it doesn't cost anything to make it up.

There seems to be no laws for the rich —one for the poor and two million laws for you and me.

TOO BAD

Irate voice on wire:—"Hello! Say, I ordered a dozen eggs and you only sent me nine."

Grocer:—"Yes Mam, I know. You see three of them were bad so I told the delivery boy to throw them away."

BIRTHDAY PARTY

Mrs. Brown invited a few of their friends to their home last Friday to help celebrate her husband's 85th birthday. Mrs. Brown knows how to get-up a good dinner and if anyone leaves their table hungry it is their own fault. She also has the knack of entertaining.

Those present were Mrs. Grace Grant of Orlando, (Mrs. Brown's get up a good dinner and if anyone also her cousin, Mr. and Mrs. Holmes Crawford and sons, who are their grand-children and great-grand - children, Rev. Wm. Landing and wife, Mrs. D. L. Thomas, Mrs. Lillie Daley and Mrs. Flora Cox.

All went home taking with them an invitation to come again next year. —One of Them.

"COULD BETTER FERTILIZER MADE BE?" WE WOULD MAKE IT"

Simon Pure and Gem Brands

"TIME TRIED AND CROP TESTED"

New PRICE LIST of regular brands just issued. Get same before placing order. Send orders now for future requirements, save delays and be ready when fertilizer is needed. Transportation is slow and may be worse.

QUALITY first, FAIR prices, Prompt shipment.

E. O. PAINTER FERTILIZER COMPANY

JACKSONVILLE Duval County FLORIDA

Record of Documents Filed In the County Clerk's Office the Past Week

Warranty deed, H. A. Wheeler et ux to J. R. Shearer et ux.

Agree, Hattie Tatske et vir to Guy R. Martin.

Warranty deed, Laura R. O'Bryan et vir to R. T. Persons et al.

Sats. M. M. Smith to Laura R. O'Bryan et vir.

Warranty deed, C. S. Dawley to J. W. Vinson et ux.

M. D., E. L. Fennel et ux to John Cadel.

M. D., Economy Bldg Co. to John S. Cadel.

W. D. J. A. Bronson et ux to P. L. Love.

Q. C. D., H. L. Howell to F. S. Ledbetter Jr.

W. D., James H. Collins et al to Richard H. Hatcher et ux.

M. D., R. T. Persons et al to Laura R. O'Bryan.

Pr. Rel Mtg., C. N. Nelson et al to Anna E. Jones et vir.

M. D., Sam L. Lupfer Jr. et ux to Osceola Bldg & Loan Assn.

W. D., C. H. Nelson et ux to S. M. Swett.

Q. C. D., Alvena Craw et al to T. G. Young.

W. D., Interurban Corp. to J. R. Hinson et al.

Warranty deed, Mattie Gaskins to H. Gilbert.

Warranty deed, H. Gilbert et ux to J. R. Hinson.

Agree, G. C. King et ux to J. R. Hinson.

Agree, L. M. Swett et ux to J. R. Hinson.

Lease, G. W. Persons to J. R. Hinson et al.

W. D., St. Cloud R. E. & Inv Co. to George W. R. Andrade.

W. D., Snell Nat'l Bank to Mrs. E. B. Young Jr.

W. D., Mrs. E. B. Young Jr. to Tom P. Lowman.

M. D., C. Lewis Bruce et al to Sunnyside Estates.

W. D., Snell Nat'l Bank to Susan D. Quinn.

W. D., Pittsburgh Fla Inv Co to Emma Warner.

W. D., Pittsburgh Fla Inv Co to Mrs. Eva Hoff.

Pr. R Mtg., Motors Furnace Co. to Kincaid H.

W. D., Snell Nat'l Bank to Rena Lucila Higginbottom.

W. D., Linford H. Upton et ux to W. C. Wimmer.

W. D., Linford H. Upton et ux to W. C. Wimmer.

M. D., Caroline M. Connor to Mary W. Hawkins.

W. D., Pittsburgh Fla Inv Co. to Martha E. Canter.

W. D., Pittsburgh Fla Inv Co. to C. T. Hamilton.

W. D., Pittsburgh Fla Inv Co. to C. T. Hamilton.

M. D., D. A. Smith et ux to C. H. Lillie.

W. D., Wm. H. Crum et ux to Charles D. Yerrance et ux.

Deed, Miami Bank & Trust Co. to Pittsburgh Fla Inv Co.

M. D. John C. Schmidt et ux to Sam L. Lupfer Jr.

M. D., Sam L. Lupfer et ux to Aaron M. Eagle.

W. D., Sam L. Lupfer et ux to John C. Schmidt.

Sat., C. S. Goodnow et al to Sam L. Lupfer.

Sat., Adele P. Ketz et al to C. S. Goodnow et al.

W. D., Pittsburgh Fla Inv Co to Forrest F. Corey et ux.

Assn. A. E. Stanley to L. A. Wood.

Q. C. D., Pat Mocan to Sunnyside Estates.

Satfs. Ella M. Stauffer to Moses J. Crowder et ux.

W. D., Chandler Lumber Co. to Economy Bldg Co.

W. D., Anna E. Jones et vir to W. H. Jones.

Easement, F. R. Jaco et al to Fla. Public Service Co.

Easement, John Hall to Fla. Public Service Co.

Easement, Frank Canning to Fla. Public Service Co.

Easement, A. D. Rightmen to Fla. Public Service Co.

Easement, J. W. Miller to Fla. Public Service Co.

Easement, Stuart R. Greiner Act to Fla. Public Service Co.

Easement, Margaret G. Taylor to Fla. Public Service Co.

Easement, Ella M. Bell to Fla. Public Service Co.

Easement, Warren E. Bell to Fla. Public Service Co.

Easement, Gottlieb Schnutzer to Fla. Public Service Co.

Easement, W. M. Fielder, trst, to Fla. Public Service Co.

Easement, Roy McNorton to Fla. Public Service Co.

Easement, R. M. Dyer to Fla. Public Service Co.

Easement, G. F. Holman to Fla. Public Service Co.

Easement, Mrs. Emma F. Kenney to Fla. Public Service Co.

Esmt, Orange Belt Realty Corp to Fla. Public Service Co.

Esmt, Orange Belt Realty Corp to Fla. Public Service Co.

Esmt, Orange Belt Realty Corp to Fla. Public Service Co.

Esmt, Orange Belt Realty Corp to Fla. Public Service Co.

Easement, G. L. Mickler et al to Fla. Public Service Co.

W. D., Laura E. Fox et vir to Edgar D. Katz.

M. D. James M. Silver et ux to Mrs. W. C. Tanner.

W. D., Merrick Realty Co. to Mrs. Mary E. Carter.

W. D., Mattie E. Miller et vir to Geo. W. Persons et al.

W. D., Arthur T. Meeker et vir to B. L. Stein.

W. D., Jessica S. Bacon to Thos C. Snell.

W. D., S. M. Parker et ux to A. J. Geiger et al.

W. D., Greiner Realty Co. to J. A. Wilcox et al.

W. D., Elsie McEwen to Wm. H. Mott.

M. D., B. L. Stein et ux to Arthur T. Meeker et ux.

Satsf. Pat Johnston to Kissy Cattle Co.

Sats., J. J. Richards to Carson Farmer et ux.

M. D., T. A. Edwards et ux to Alvina A. Parker.

Satf., O. J. Whitsel to T. A. Edwards et ux.

W. D., Paul Macy et ux to Joe Butler.

W. D., L. A. Hamilton et ux to Joe Butler.

Satsf. A. N. Gordon to Joe Butler.

M. D., William O. Emond to A. K. O'Haver.

Under New Management

PALM THEATRE

JACK CALKINS, Mgr.

Show Every Night (except Sunday) 7:30 to 11 P. M.

Popular Prices.

STATE FARMING POSSIBILITIES ARE UNLIMITED

TALLAHASSEE, Fla.—Health, happiness and contentment that go with successful endeavors await more than a million farmers in Florida, says C. J. King, advertising editor of the Florida Bureau of Immigration, in an article on the state's agricultural resources, prepared for The Associated Press. His statement, he says, was based on results of the study he has made of the possibilities of farming in the Sunshine State.

"There are," said Mr. King, "more than ten million acres of productive land in Florida that never has been touched agriculturally, and it has been demonstrated by those already tilling the soils of this state that a farmer who is willing to work, and to learn more about farming as he goes along, can make money on from five acres up. There are many recorded instances of unusual incomes from less than five acres.

Farming Good Anywhere

"Those farmers who already are cultivating Florida lands tell us that what they are doing can be done by others—and federal census figures show that 70 per cent of them are cultivating less than 50 acres, and 20 per cent are tilling less than 20 acres.

"The vast acreage available for farming purposes is not confined to any particular section of Florida, Mr. King pointed out, but may be found from one end of the state to the other. On much of the ten million acres from two to four crops a year may be grown, especially in the southern part of the state. Equally as good land may be found in the northern tier of counties," he added.

"Although 80 crops are grown on a commercial scale in Florida," Mr. King continued, "this state is annually importing more than $50,-$55,000 worth of agricultural products, all of which can be grown here.

"In addition to the home market, attention may be called to the fact that Florida is only 750 miles from the center of the nation's population, to which an easy outlet may be found for the products of this state.

"That Florida is destined soon to become one of the greatest agricultural producing states in the union, however, is evidenced by the increasing interest in the state's possibilities. There is never a day that passes that we do not get a number of inquiries concerning various sections of the state, from persons who are planning to come here and take up farming."

More and more attention is also being given to colonization in Florida, Mr. King declared. "The first steps toward locating several thousand Hungarians in colonies in the state have just been made through donation by Jefferson county citizens of large acreage for the purpose," he continued. "These men, although they have for several years been working the industrial plants in Pennsylvania, come from a people who have for thousands of years been agriculturists. Much is expected of them when they get down to farming under the conditions that exist in Florida."

"This instance is only one," he added, "of the many colonization schemes now under way in Florida. When the output from the efforts of these colonists is added Mr. King expected to see the figures for the agricultural products of Florida start upward and continue in that direction with the passing years. Florida already is producing annually among other things:

Fruit crops worth more than $20,-000,000; field crops, $15,000,000; truck crops, $11,000,000; root crops, $4,000,000,00; miscellaneous crops, $3,000,000; live stock, $5,250,000; poultry, and eggs, $8,000,000; milk and butter, $7,100,000.

THE CHRISTIAN CHURCH

Corner Kentucky Ave. & 12th St.

SUNDAY SERVICES

Bible School	9:30 a.m.
Communion and Service	10:30 a.m.
Christian Endeavor	6:30 p.m.
Service and Sermon	7:30 p.m.

WEDNESDAY

Bible Study	7:30 p.m.
Choir Practice	8:15 p.m.

You are a Stranger but once in the Christian Church.

E. S. TAYLOR, Minister. tf

—OPPORTUNITIES—

Furnished 5-room house with garage, 4 blocks from Post Office $2,650.00

Furnished 9-room house with garage, lots of fruit, now renting for $60 per mo., lot 50x150, close in. Terms $4,000.00

Furnished 6-room house with bath, and garage, outbuildings, lot 50x150, fruit and shade, 5 blocks to New York Ave. $3,000.00

Furnished 6-room house, beautiful corner lot 50x150, on New York Ave., close in, fruit and other improvements. Terms $4,500.00

Cozy little home on Deleware Ave., nice lot with lawn $1,700.00

Attention to investors, business lot on 10th street 150 ft frontage, $4,500.00. Another with 150 ft frontage on 10th street, at $3,500.00. These lots are within 8 blocks from New York Ave.

We Have Other Opportunities Worth Consideration

WE AIM TO SATISFY

Tyner & MacPherson

REAL ESTATE

Penn. and 11th St. St. Cloud, Florida

300 ft. On Lakefront

$45 per Front Foot--Cash

$20 ft. Less Than Anything Near This Property!

B. Frank Patten

Office, St. Cloud Hotel

ANNOUNCEMENT

We realize that the loyalty and support of our friends and patrons have been the foundation of the success in our business, and wish to take this opportunity to express our thanks and appreciation.

We are glad to recommend our successors, The B. L. Steen Hardware and Supply Company, and ask that you give them the support in the future you have given us in the past.

Mr. A. R. McGill will be in the store a short time closing up the affairs of the old company, and ask that all parties having accounts with us will call and see him regarding them.

McGILL and SCOTT

ST. CLOUD TRIBUNE

Published Every Thursday By the ST. CLOUD TRIBUNE COMPANY

CLAUD F. JOHNSON.....President

Entered as Second-class Mail Matter April 28th, 1916, at the Postoffice at St. Cloud, Florida, under the Act of Congress of March 3, 1879.

Advertising bills are payable on the first of each month. Parties not known to us will be required to pay in advance.

The Tribune is published every Thursday and mailed to any part of the United States, postage free, for $2.00 a year; $1.25 for six months, or 75c for three months strictly in advance.

In sending in your subscription, always state whether renewal or new subscriber. In changing your address be sure to state former address.

Reading notices in local columns, 10c a line. Rates for display advertising furnished on application.

Foreign Advertising Representative THE AMERICAN PRESS ASSOCIATION

Everybody may work but father, but nobody smiles except the coal man these days.

Red Grange, earning $300,000 in two days has proven that a modern college education is well worth while.

Mrs. Coolidge has started her Christmas shopping. Why not follow the example of the first lady of the land.

Now the wets organize a congressional bloc. They can make up their minds that liquids are a poor base for solidity.

If the soft coal workers go on strike all the American people will have left to burn will be their indignation, and that seems to be a little damp under stress.

Sir William A. Lane tells England that prohibition in America is a farce. Nothing of the kind. In New York they are setting it to music and making it a comic opera.

It is hard to understand why that Connecticut man who telephoned for the undertaker before he hanged himself was so discourteous. When the burial man arrived he found the door locked in his face. Such an insult.

Carl Sherman, New York's former attorney general properly complains against criticism of lawyers who take criminal bankruptcy and matrimonial cases. According to some folks lawyers should act only in cases of "respectable law breaking."

MERCANTILE LEADERSHIP COSTLY

Before we succeed in completely destroying the American merchant marine, the likelihood is we will have spent more than double the number of millions it would have cost any other nation to build a shipping background for the protection and development of its world trade. If we are to follow the recommendations of H. G. Dalton, the investigator appointed by President Coolidge, then further vast expenditures are certain to result. If we doubt, then a continuance of tremendously heavy losses must be faced. Seemingly the possession of a merchant marine is our greatest liability—a condition that surely would have caused amusement in the days when the American flag was foremost on the seas. The expenditure of millions upon millions in Washington, the added expenditures resulting from continuous changes in the Shipping Board from Admiral Benson to Albert Lasker are equalled only in public imagination by the sight of hundreds of great ships being set on fire by the government to get rid of them and curtail even greater loss. The cost of maintainence of the fabled White Elephant shrinks to nothing alongside of the cost of America owning ships.

There has been a steady decline in the American Shipping situation since the time Admiral Benson was turned down on his programme to educate the people of country America to the fact that an American merchant marine is nothing more or less than an extension of American railroad service to increase American trade in foreign markets. It is an admitted fact that no programme of the government can succeed unless it has back of it the support of the American people, and that means the support of the country where sixty millions of the American people live. Out of those vast masses of our population few persons in the interior have any conception of the shipping problem, but they certainly have been made to appreciate the fact that American ships are a costly proposition.

SALE CONTESTS OF MEMORIAL COINS TO BE HELD VERY SOON

TALLAHASSEE, Nov. 26.—Appreciation contests, held by those cities and towns of Florida assigned numbered coins in the Stone Mountain Memorial Campaign, will be held within a few days according to an announcement made at headquarters for the coin "drive" here.

The contestants are to consist of women of the various committees who have been certified as sponsors of civic clubs, lodges, Sunday schools or other organizations, and who will have charge of the auction.

The appreciation contest, it was stated, will not be conducted as to counties in Florida, a method followed elsewhere because of the many changes in county and city lines in the state. Arrangements have been made through national headquarters to award to the winning sponsors in each unit or community the prizes intended for the counties. This means, it was explained that instead of the some 50 gold and silver prizes ordinary awarded, approximately one hundred and eighty communities of Florida will be the recipients.

An additional provision has been made, however, and that is that the units must have reached thier quotas by December 10, and that there shall be five or more sponsors entered in the contest in the community.

A gold mounted coin will be given the sponsor making the greatest number of sales, and a sterling silver to the one finishing second.

The new program, it was stated, will not conflict with the plan to have county and state winners at the two big entertainments.

Popular Theatre

In G. A. R. HALL

SATURDAY NIGHT

"CODE OF THE WEST"

A Zane Gray picture starring Owen Moore and Constance Bennett. Two shows, 7:00 and 8:00 o'clock. Admission 10 and 25c

Could you give anything that your child would appreciate more for the price than a $5.00 ticket book. Price to you $4.50.

Just think—good for 50 different pictures.

Or give your best friend one of these books, which is good for 20 pictures.

This is the IDEAL Christmas Gift. For Sale at Theatre — Inquire at Box Office.

CITRUS LAW WINS FRIENDS FOR FLORIDA FRUITS-MAYO

TALLAHASSEE, Fla. — Enforcement of the new citrus fruit inspection law passed by the 1925 legislature early this year, has "eliminated from the minds of consumers of fruits placed on the market early in the season the impression that Florida citrus fruits are inferior," Nathan H. Mayo, state commissioner of agriculture, says in a statement praising effectiveness of the law the first season it has been effective.

Fruit Demand Grows.

In expressing appreciation to growers, packers and shippers of Florida fruit for their co-operation with his inspectors in enforcing the law, Mayo says as a result "there is an increasing demand for Florida fruits which are bringing the highest prices in the northern and eastern markets."

Legal enforcement of the new laws ends Nov. 25, Mayo explained, and "the matter of marketing green fruit after that date will be in the hands of the citrus fruit interests" he continued.

"I want to urge them that by all means, they should continue voluntarily to observe the rules which have been enforceable by law during the period from Sept. 1 to Nov. 26" the statement says.

Up to Shippers.

Now that we have the name of Florida citrus fruit so favorable before the consumers of the country, we should, by all means, let them understand that it is our intentions to place on the market only such fruit as is mature and ready for consumption," he concludes.

The citrus fruit law was passed at the request of organized citrus fruit interests to prevent shipping of green fruit, thus causing a reduction of prices early in the season. The law provides for inspection of all fruits shipped out of the state before Nov. 26th.

LETTERS TO SANTA CLAUS

St. Cloud, Fla., Dec. 23, 1925.

Dear Santa Claus,

I want a car, a train, foot ball, story book, a tinker toy set, and a long pair of long pances.

Russell Davis.

COMING NEXT WEEK TO POPULAR THEATRE

The Myers and Oswold Comedy Players in high class comedy dramas and vaudeville. The show that comes highly recommended and all who attend will be more than pleased with the entertainment. Every one is an artist of their particular line. If you can't laugh, don't come. See Toby, that funny fellow; also the Green River Jazz Orchestra.

MOORE-LETS

Two years ago Mrs. May Moore with her daughter lived on Minnesota avenue and Sixth street during which time she made many friends who will be pleased to note her marriage at Eaile, Michigan, to Mr. Wm. Lets.

Notice for Final Discharge

IN COUNTY JUDGE'S COURT OSCEOLA COUNTY, FLORIDA

In the matter of the Estate of Mary L. Nelson, Deceased.

Notice is hereby given, to all whom it may concern, that on the 24th day of January A. D. 1926 I shall apply to the Honorable J. W. Oliver, Judge of the said Court, as Judge of Probate, for a final discharge as Administrator of the estate of Mary L. Nelson, Deceased, and that at the same time I will present my final accounts as Administrator of said estate and ask for their approval.

L. M. PARKER,
Administrator.

Dated December 3, A. D. 1925.

Dec. 3—Jan 29—F.

Christmas Services

These eight sketches and the story with each give definite ideas of Christmas services shoppers receive at Dickson-Ives. At this time of intensive selling such aids are being welcomed by patrons and visitors to the store.

Rest Room

The Rest Room sketch below gives an idea of the comfort attached to this part of the Store. Easily accessible on the mezzanine, an attendant is always present for your convenience.

She Shops With You

Sketched upper left—the Personal Shopper. Priscilla will shop for you or with you at any time. Merely tell the phone operator you wish Priscilla and she will come to you.

Wrapped and Mailed

As shown in the upper right sketch, gifts purchased here will be wrapped and mailed. A wrapping station is established on the fourth floor, by Toyland.

Taxis Called

A reliable taxi station is adjacent Dickson-Ives. City busses stop on the corner. Floor men will call a taxi for you if you wish.

Check Bundles

Parcels will be checked, as shown below. These will be taken care of at the fourth floor station or by any floor man. If you wish parcels sent, there are 2 deliveries by your house daily.

Direction Given

Strangers in Orlando will be given competent directions how to reach points in the city. Ask floormen or attendant at fourth floor booth. Visitors to the store are cordially welcomed and extended every courtesy.

Prompt Delivery

Prompt delivery on purchaser made here assured shoppers. Special messengers are available to give "rush service," as well as the three regular trucks which serve you.

Leave Children in Toyland

Parent shopping with their children often leave the young folks in Toyland, fourth floor, while they shop through the store. Children are welcomed here—and most often like their visit greatly.

'A Letter Does It

Out of town patrons are daily discovering the delight and ease of shopping by mail. Priscilla will personally supervise selections and send them the day the order is received.

Call 1106

During showery days, what a joy to be able to use the phone! The salesperson of your choice or Priscilla the shopper will instantly make selections sending them to you.

137 Here

One hundred and thirty-seven persons are your servants at Dickson-Ives. More than half again the number here last year —all ready and eager to make your buying here pleasant.

Dickson-Ives Co

The Christmas Store

AT CHRISTMAS TIME THIS STORE SELLS NO GOODS, BUT GIFTS—TOKEN OF LOVE AND ESTEEM—MESSENGERS OF AFFECTION AND HAPPINESS.

COMMENCING MONDAY, DEC. 21ST THE STORE WILL BE OPEN OF EVENINGS UNTIL 9 O'CLOCK AND ON CHRISTMAS EVE UNTIL 10 O'CLOCK FOR THE CONVENIENCE OF OUR CUSTOMERS.

Let Us Make This An Old Fashioned Xmas With Practical New Fashioned Gifts

Conn's Department Store

is swayed by the spirit of Christmas. Here you will find Gifts that are unique and delightful, that will carry a message of friendship to the possessor.

Christmas Booklets and Cards cannot well be overlooked. Everybody feels happy to receive them at this Yuletide time of the year. Look over our assortment!

Neckwear for Gifts

Lace collar and cuff sets in many different styles and patterns. Some Buster Brown styles. Tabots with collars.

Oriental Gifts of Lacquer and Statsuma wear would be most appreciative.

Florida Wood Novelties mean a gift of remembrance to many. Look these over.

Underwear

Dainty Under Things would delight Her beyond measure. Maderia gowns, combinations, silk step-ins, Princess slips, etc.

Silk Umbrellas

Hand Painted with floral designs — make gifts she will be delighted to receive.

Silk Hosiery

Show your knowledge of fashion and pay a subtle compliment to the recipient by giving lovely silk hosiery as your Christmas Gift.

There is a distinct something in the things that you purchase at Conn's Department Store that enhances its value as a gift.

Men Choose Handbags for Their Wives

Those who do thereby prove the wisdom of their choice, for women are always wanting new Hand Bags these days. We have a large assortment from which to choose.

More Gift Handkerchidfs Than Ever Before

Handkerchiefs of every description for the whole family make gifts when nothing else will do. White Linen, Embroidered. Children's Handkerchiefs in books. Men's Initial Handkerchiefs.

Give Silk Dress Patterns

A most acceptable gift for HER would be a Silk Dress Pattern from our New Silks. Ask to see them.

Conn's Department Store

10 STREET CORNER PENNSYLVANIA AVENUE

LOCAL VISITING SOCIAL

St. Cloudlets

COMING PERSONAL GOING

S. W. Porter, real estate, insurance.

Mrs. Ruth Annabelle was in Orlando on business Saturday.

Visit the CANDY SHOP—East of Post Office. 17-tf

Mrs. L. L. Kibbe is suffering with blood poison caused from a burn.

Get your typewriter ribbons at the Tribune business office. tf

W. M. Herbert, of Caldwell, Kan., has arrived in city to spend the winter.

FRESH EGGS, PECK'S POULTRY FARM, TWELFTH STREET AND MISSISSIPPI AVENUE. 16-tf

D. W. Frazee, of Kokomo, Ind., has returned to St. Cloud for the winter.

I am now the agent for the Prudential Life Ins. Co. Mrs. Bird.

Harry Forkney was in Tampa last week and took the postal examination.

L. C. Riddle, Dentist, Conn Building. Appointments made. tf

S. W. Porter is now a radio fan and is enjoying a new radiola in his home.

McCall Patterns at Woman's Exchange.

Mrs. Lyda Bethune spent a week in Sebring, guest of Dr. and Mrs. Anderson.

L. L. Kibbee will be found at John J. Johnston's office during business hours. 7-tf

Mrs. Edna Christman, of Mt. Sterling, Ohio, has returned for the thirteenth winter.

See "The Arrival of Kitty" Tuesday December 22, 1925. High School Auditorium. 17-1t

Mr. and Mrs. Albert Gehrt and daughter, of Spear, Ill., who are wintering in St. Petersburg, were in St. Cloud on business this week.

Albert Stone, of Providence R. I., is a winter guest at the Seminole Seminole Hotel.

Toys, Souvenirs, Novelty Beads, Xmas Gifts. Bird's St. Cloud Variety Store, 11th. and Penn Ave. 17-1t

Mrs. Clara Rhoads-Fuller and Mrs. Georgia Fuller were in Orlando on business on Tuesday.

Hand made fancy work at Woman's Exchange

Mr. and Mrs. Chas. Brown are building an addition to their home on South Wisconsin Avenue.

Newly equipped rooms.—Agnes Cox, 11th and Penn. avenue. 14-tf

Meow! Meow! Follow the Cat to "The Arrival of Kitty". High School Auditorium December 22 1925. 1t

TRY OUR MY-T-GOOD COFFEE AND TEA AT FIGHENS. 48-tf

Mrs. N. E. Ogle was called to Manatee on account of illness of her daughter, Mrs. C. R. Haygood.

Ice Cream and Cold Drinks at the CANDY SHOP, rear of Post Office. 17-tf

Mrs. Mary Rankin, Mrs. A. Bracken, Mrs. Bodley and Mr. Wm. Wood motored to Orlando Saturday.

Typist and Notary Public, Mabel C. Bracey, Woman's Exchange.

J. H. Collins, of St. Johns's, Mich, has returned to St. Cloud to spend the winter with his son, J. B. Collins.

GET YOUR PICTURES FRAMED AT PIKE'S STUDIO. LATEST DESIGNS IN MOULDING. 16-tf

Dr. John Cole, of Williamsfield, Ill., has arrived in St. Cloud for the winter and is stopping at the Palm-Flora.

Reynolds-Amendola agents for Mt. Plymouth have opened an office in the Conn Building on Pennsylvania Avenue.

Join the crowd. More Fun than a real estate auction. "The Arrival of Kitty." High School Auditorium. Dec. 22, 1925. 17-1t

Mrs. B. A. Bennett, of Chicago, Ill., has returned to St. Cloud for the winter and is at home to her friends at the Seminole.

New Remington typewriter for sale at the Tribune business office. tf

Mrs. Alexander, of Casenpolis, Mich is at home to her friends at the home of Mr. and Mrs. Sheffield on North Florida Avenue.

Dr. J. D. Chunn, Physician and Surgeon. Office next door to Flora Office, Pennsylvania. Phone at office and residence. 53-tf

AIRPLANES WILL STOP ALL WARFARE IN THE FUTURE

DETROIT, Mich.—"Airplanes will stop all warfare?"

That is Henry Ford's opinion.

He made the statement as he stood in the Ford laboratory building at Dearborn, Michigan, watching a Ford plane, bound for Chicago, disappear in the clouds.

"It will take time", he continued, "but time will bring that situation about.

Must Justfy Itself

"The airplane, first of all, has got to justify itself by successful flights day after day.

"One or a dozen trips from one point to another mean nothing. It must show consistent and continual mastering of the air and then—it will have the telling effect on war.

"War, heretofore, has been localized.

"The war makers have been able to hide behind armies and navies. With airplanes the war will be brought into the war makers' back yard.

"They will be made to bear the consequences of their work. They will be on 'the front' because the front will be almost anywhere and everywhere.

"There may be future wars, but they will become wars against the war makers.

"Even though the United States may be a peaceful nation, it does not represent or control the whole world. There are war makers elsewhere. They will be brought to another frame of mind by the airplane.

"You can find the whole future of the airplane in Tennyson's 'Locksley Hall.' Did you ever read it?"

A BIRTHDAY PARTY

Mr. and Mrs. Boggs, of Lodus Point, N. Y., who are living for the 4th winter in the Bordin Annex on the corner of 8th and Ohio avenue, entertained a few friends and neighbors at dinner on Monday, December 14th. The occasion being Mr. Boys 85th birthday. As usual Mrs. Boys proved herself a fine cook and a charming hostess. Of course Mr. Boys memory covers a period of wonderful inventions and discoveries. He distinctly recalls the time when Chicago had but one store and it was only a one-story store. Also when the very best system of lighting homes consisted of tallow dipped candles.

When we had no public schools and many other minor things which a backward look over four score years must afford many interesting comparisons and food for pleasant thought. All present enjoyed the occasion and pray God's blessing on these kindly people.

Notice For Final Discharge

IN THE COURT OF COUNTY JUDGE, STATE OF FLORIDA.

IN THE ESTATE OF G. N. Bennett, deceased, Osceola County.

NOTICE IS HEREBY GIVEN, to all whom it may concern, that on the 20th day of February A. D. 1926, I shall apply to the Honorable J. W. Oliver, Judge of said Court, as Judge of Probate, for my final discharge as Administratrix of the estate of G. N. Bennett deceased, and that at the same time I will present my final accounts as Administratrix of said estate and ask for their approval.

Dated December 11th A. D., 1925.

CARRIE A. BLOOD,
Dec. 17—8t. Administratrix.

NOTICE OF STOCKHOLDERS' MEETING

Notice is hereby given that the annual meeting of the stockholders for the Peoples Bank of St. Cloud will be held in their office at 3:00 P. M. Tuesday, January 12, 1926.

FRED B. KENNEY,
Cashier.

12-17 to 1-8.

NOTICE OF STOCKHOLDERS' MEETING

Notice is hereby given that the annual meeting of the Stockholders of the St. Cloud Holding Company will be held in the Peoples Bank of St. Cloud at 10:00 o'clock A. M. Monday, January 4, 1926, for the purpose of electing officers and transaction of such other business as may properly come before said meeting.

FRED B. KENNEY,
Secretary.

12-17 to 31.

BARGAINS!

NEW YORK AVENUE—

Large well built house, nicely furnished, very large screened porch. Fruit on lot—75x150. Attractive shade trees in fruit. Only $5,000.00 part down, balance 1 year.

House and garage, partly furnished, some fruit on lot. Lots 125x150 only 50 off Dixie Highway—$3000. $2000 cash, balance 1 year.

New 5-room house, bath and electric light, plenty fruit and garage. One block off Dixie Highway. Price only $4500. Must be seen to be appreciated.

ASK

J. E. PHILLIPS

Florida Avenue and 7th Street
or W. G. King's Office

GIVEN AWAY

AT SUMMER'S FURNITURE STORE A REFRIGERATOR LUNCH BASKET, DECEMBER 24th AT 8 P. M. BE SURE AND BUY A SHOPPING BASKET AND GET A CHANCE ON IT!! 17-1t

HOLIDAY CANDY for CHRISTMAS GIVING

Candy is the expected gift—because it is as much a part of the Christmas spirit as holly and old Santa himself. We have an especially fine selection of goodies for young and old that are delightfully wholesome and delicious. Creamy chocolates, nut centers, bonbons, candied fruits, etc., in special Holiday boxes.

And for the kiddies, pure hard candies, canes, fruit drops, peppermint sticks and novel decorations for the tree.

Roberson's Pharmacy
ST. CLOUD, FLORIDA

Administration (Citation)

IN COURT OF COUNTY JUDGE, OSCEOLA COUNTY, STATE OF FLORIDA.

Estate of Frank M. Blake.

By the Judge of Said Court.

Whereas, H. A. Coble has applied to this Court for Letters of Administration on the estate of Frank M. Blake, deceased, late of said County of Osceola:

These Are, Therefore, To cite and admonish all and singular the kindred and creditors of said deceased to be and appear before this Court on or before the 18th day of January, A. D. 1925, and file objections, if any they have, to the granting of Letters of Administration on said estate, otherwise the same will be granted to said H. A. Coble or to some other fit person or persons.

WITNESS my name as County Judge of the County aforesaid this the 14th day of December, A. D. 1925.

(Seal) J. W. OLIVER,
County Judge.

Dec. 17—Jan. 7—H.A.C.

A HOPELESS CASE

Cured in two weeks by absent treatment—

NO DRUGS USED

Herrin, Ill., October 25, 1925.

Dear Prof. Allen:

St. Cloud, Florida.

All my old symptoms are gone and I've no desire for tobacco in any form.

I want to praise your wonderful cure of me in so short a time. It's a miracle. I suffered many years.

Yours for success always,

Mrs. Wm. Lawson, 1108 North 10th Street.—Adv. 17-2tp.

SALT WATER FISH
and
FRESH WATER FISH
DAILY
E. E. FOSTER
Next to Hedricks Bakery
11-tf

Gifts you can choose in a hurry with full assurance that he will be pleased.

Neckties, 75c, $1.00 and $1.50.

Shirts, $2.00, $2.50, $3.00 and $5.00.

Young men's pullover sweaters, lumber jacks.

Fine selection of men's silk hose, belts, handkerchiefs, slippers and etc.

They are going fast.

ELMER IDE---Men's Shop
St. Cloud, Florida

...announcing

Central Florida's GREATEST Sunday Newspaper

The Orlando Sunday Reporter-Star

To Make Its Initial Bow

Sunday Morning, Dec. 20th

WATCH FOR ITS APPEARANCE!

Full page size colored comics, featuring the Top-Notchers—"Bringing Up Father," "The Katzenjamers," "Mr. Dough and Mr. Dubb," and "Little Jimmy."

Besides being a member of the Associated Press, our readers will be kept informed by two leased limited news wires, leased wire of New York World News Service and leased wire of International News—comprising four of the greatest news gathering agencies in the world.

Eight-page Magazine Section containing a collection of the highest type feature stories and gleanings from the pens of nationally known writers. A magazine section that will entertain every member of the family.

The Orlando Reporter-Star has the only engraving plant between Jacksonville and Tampa. High-class art work will be one of the features. The local news in pictures will be a new departure for Orlando newspapers—giving to the people of Central Florida a real metropolitan newspaper service.

Place Your Order Now:

DO you remember the night that you sat up in bed wrapping the blankets around you and swearing that by all that was good and warm you wouldn't let another winter's day go over your head until you had installed the proper heating mechanics in your home? Transisting "accomplish it immediately"—do it now!

Walter Harris Lith Plumber

PHONE 74

THIS business has attained a great measure of success because it is based upon public service. We bring you a necessary commodity—pure ice—at the right price and at the right time each day.

ST CLOUD ICE CO

Controlled by Beebe Ice Co

D. E. Armstrong, Local Mgr

EXCEPTIONAL

THIS exceptional quality of our professional conduct matches the up-to-dateness of our equipment. We serve with an experienced direction.

EISELSTEIN BROTHERS
FUNERAL DIRECTORS
ST. CLOUD, FLA.
PHONE-60

Penetrates Through the Skin Clear to the Bone

Liniment Called Mexican Mustang has Strange Power

A lame back, a strained muscle or aching joints will stop paining and become limber and natural if you will apply a little of that old-fashioned liniment known as Mexican Mustang. Druggists and other authorities agree that its great power to relieve pain is due to its magical penetrating action—it goes through the outer layers of the skin without burning or a trace of blister, right to the sore spot.

It is not like the smarting, strong, burning mixtures usually known as liniments. No matter if all other outside applications have failed, you will not be disappointed with Mexican Mustang Liniment—it also heals cuts, burns and sores and so makes a valuable remedy to have in the home at all times. All druggists and wholesalers sell Mustang Liniment or can get it for you.

GAIN WEIGHT

If you are underweight use LEONARDI'S ELIXIR FOR THE BLOOD. This tonic increases the appetite, builds up the blood, increases the supply of the much needed red cells. It provides nourishment that makes the blood rich and pure and thus enables the blood to impart this new found strength to the body. It also acts gently on the liver and kidneys.

Make yourself robust and healthy. Fill out the hollow spots, erase the lines caused by lack of flesh. Start with LEONARDI'S ELIXIR FOR THE BLOOD at once. Insist on LEONARDI'S in the yellow package. At all druggists.

ST. CLOUDLETS

Mrs. L. M. Reynold, daughter of Dr. R. M. Rockmaster, has returned to St. Cloud, her son is with the Mt. Plymouth Corporation.

Dr. M. Cushman-Griswold, Homeopath and Osteopath. Hours from 9 to 11; 2 to 4. Fla. Ave. bet. 10 & 11 (tf)

Mr. Wm. Wood, of Moultrie, Ga., has returned to St. Cloud and is storeing with Mrs. J. H. Lee on South Pennsylvania Avenue.

Remember cafeteria dinner on December 12 at 11:30 Chamber of Commerce rooms. 10-1c

Misses Aletta and Mary DeNoyer, of Washington, D. C., are guests of their parents, Mr. and Mrs. Wm. DeNoyer on North Ohio Avenue.

Wedding invitations, announcements, or cards, printed or engraved at the Tribune office. tf

The Realtors Board Smoker has been postponed until after the first of the year.

For sale, for rent, furnished rooms, signs for sale at Tribune business office. tf.

Dec "The Arrival of Kitty" Tuesday December 22, 1925. High School Auditorium. 17-1t

Mr. and Mrs. L. H. Stalker have bought the Handen home on South Oregon Avenue and have moved in.

Heavy cardboard for making window cards at Tribune office. tf

Some of the St. Cloud fishing fans are building a fishing camp out on lake Century.

Florida souveniers in Wood Craft Baskets and Beads at Woman's Exchange.

Construction foreman for the Western Union was a caller at the Chamber of Commerce this week.

Furnished rooms only 1 block from Post office.—Agnes Cox, 11th and Penn. avenue. 14-tf

Capt and Mrs. H. G. Woodin, of Dayton, Ohio, have arrived in St. Cloud to spend their fifteenth winter.

High-grade assorted Chocolates and Bon Bons. The CANDY SHOP, rear of Post Office. 17-tf

W. F. Molyneaux, of Gary, Ind., has returned to St. Cloud for the winter and stopping at the Seminole Hotel.

Dr. C. Sackhoff, Chiropractor, Hours 9 to 12 and 2 to 6. Conn Building, 10th St. & Penna. Ave. 24-tf

Lymun B. Doughty, of Lynn, Mass., has arrived in St. Cloud with his father, A. M. Doughty, whom he had not seen for forty years.

Centrally located rooms.—Agnes Cox, 11th and Penn. avenue. 14-tf

Mrs. C. A. Bush and daughter, Joan, of South Bend, Ind., are guests of her parents, Mr. and Mrs. G. P. Arrowsmith on North Pennsylvania Avenue.

Orange, Grapefruit and Tangerine trees for sale up to 3 and 4 years old, for yard planting. H. E. Hedrick. 12-tf

Mrs. Francis Schank, of Lansing, Mich., is among the returned tourists and is stopping at the Fern cottage, on North Ohio Avenue.

Dr. Wm. H. Dodds, Physician and Surgeon, office Eleventh and Penna. Ave. Day and Night calls promptly attended. 17-tf

C. A. Eanor, of Williamsfield, Ill., has returned to St. Cloud for the winter and is stopping with Mr. and Mrs. Cole on South Massachusetts Avenue.

PALM THEATRE

CONN BUILDING

(Jack Colkins, Mgr.)

NEXT WEEK'S PROGRAM

MONDAY AND TUESDAY

"STOP FLIRTING"

Christies Latest JoyFest of Laughter

Wednesday and Thursday

"A TAILOR MADE MAN"

Featuring Chas. Ray

(9 Reels)

Friday and Saturday

"HEADLINES"

Alice Joyce

Admission 10 and 25c

Mrs. Bessie Webber, of Toledo, O., arrived Saturday, to spend the winter with her mother, Mrs. Nellie Ferguson on North Pennsylvania Avenue.

"THE ARRIVAL OF KITTY," is to be presented by the Dramatic Club of the St. Cloud H. S., Dec. 11th—Don't miss it! Nuff said! 15-2t

Mrs. E. Walther, of South Ohio Avenue who has interest in Bithlo, recently made a trip to that city and in fifteen years and was amazed at fine condition.

Suscriptions for any magazine taken care of at Woman's Exchange.

Mrs. Henry Artley, of St. Petersburg, was in St. Cloud on business last Friday. She had not been here in fifteen years and was amazed at the wonderful change.

Deed, mortgage and sale contract blanks, also promissory notes and waiver notes, for sale at the Tribune business office. tf.

Join the crowd. More Fun than a real estate auction. "The Arrival of Kitty." High School Auditorium, Dec. 22, 1925. 17-1t

Mrs. Robert Walford, of Baldwin, N. Y., has returned to St. Cloud for the winter and is stopping at the St. Cloud Hotel. We are glad to welcome Mrs. Walford back among us.

Llarge sheets of carbon paper for making tracings, 24x36 inches, for sale at the Tribune office. tf

Mr. and Mrs. Newt Edwards and children, of Lake Wales, spent Sunday here as guests of Mr. Edward's parents, Mr. and Mrs. G. P. Arrowsmith on North Pennsylvania Avenue.

Buy your papers, magazines, Tobaccos Cigars, Fruit, Post Cards, Stationary, Peanuts and Candy at the St. Cloud News Station. HATTON TILLIS 50-tf

Mrs. L. G. Kelly and Mrs. Geo. Best, of Alliance, Ohio have come to St. Cloud for the winter and are stopping with Mrs. Sayer on North Massachusetts Avenue.

Everybody is going to see "The Arrival of Kitty." Come and join the crowd. December 11th, at H. S. Auditorium. 15-2t

Mrs. L. M. Parker, who was sent as delegate to the W. C. T. U. National convention held in Detroit, Mich, stopping over on her return trip to visit with relatives and friends in Chicago, arived home last Friday.

PIKE'S STUDIO HAS JUST INSTALLED A COMPLETE EQUIPMENT FOR MAKING PICTURE FRAMES WITH THE LATEST DESIGNS IN MOULDING. 16-tf.

WHITE LABEL Syrup makes the finest pulling candy you've ever tasted! Because WHITE LABEL is all pure Georgia cane juice, thick and rich, it pulls into beautiful light-colored candy that's wonderful in flavor. Simply tell your dealer you want WHITE LABEL. Use it on waffles and hot cakes, too!

ROBINSON SYRUP CO., CAIRO, GA.

WHITE LABEL "Quality Counts"

Mrs. C. F. Johnson and daughter, Miss Vern, and Mary Foster motored over to Tallahassee on Wednesday to bring Mary Alice Bracy, Dorothy Wells and Geralding Johnson home to spend the holidays.

For all kinds of Household and Kitchen Furniture come to Summer's Furniture Store. Penn. Ave. & 11 St.

Mr. and Mrs. C. D. Ferrell and grandson, of Wyoming Co., Pa., were guests last Sunday of their cousins, Mr. and Mrs. J. H. DeGraw in St. Cloud. Mr. Ferrell is a retired farmer and has bought a home at Kissimmee to make his future residence in Osceola county. Mr. DeGraw spent most of his youth in Wyoming County, Pa.

Filing cabinets, letter files, card indexes, carbon, typewriter paper, second sheets, etc., at the Tribune business office tf

Meow! Meow! Follow the Cat to "The Arrival of Kitty", High School Auditorium December 22 1925. 1t

Mrs. Robert E. Stevenson, and daughter, Miss Faye, of Lancaster, Ohio, arived in St. Cloud last Saturday morning to spend the winter. They are very much delighted with the Florida weather (St. Cloud variety) and can hardly believe that it is winter in the north. Mrs. Stevenson is a friend of Mrs. W. L. Barlett, of South Ohio Avenue, and has planned to come to St. Cloud for sometime.

A public circle for spiritual instruction will be held at the home of Mrs. Cora F. Brown "Indiana Avenue 214 South" Sunday evenings at 7 o'clock and Thursday evenings at 7:30 o'clock. 12-tf

CHAMBER OF COMMERCE GIVES KIDDIES OF CITY BIG TREAT

Never in the history of St. Cloud was there a happier crowd of tots than were gathered in front of the Popular Theatre last Saturday morning. The Kiddie Division of the Chamber of Commerce had given out free tickets and there were 300 present at the theatre.

Since the membership cards had not yet been sent out from the secretarys office, Mr. Rolfe went to the school house on Friday and gave tickets to all the children under twelve years of age to attend the show on Saturday.

After the doors were opened and all were seated Mr. Rolfe called to order and explained that it is the purpose that all are to have all the fun possible but no impositions on another children or misconduct in any way would be tolerated.

"Racing Mad" by Monty Banksand and Helen Ferguson furnished a program full of thrills and comedy for the young Americans. The Felix Cat Comedy was also a feature of the entertainment which the children are not soon to forget.

Secretary Rolfe has arranged to have one of Harold Lloyds pictures next Saturday morning and the show will start promptly at 10:30 and will last one hour an a half.

One can fully understand what the poet meant when he said:

"Backward turn backward, oh time in your flight, And make me a child again, just for tonight."

ST. CLOUD ORCHESTRAL BAND IS BIG DRAWING CARD

With every concert played by the St. Cloud Orchestral band on Sunday afternoon and Thursday night in the city park is proving what a real magnet a good musical organization can do to attract hundreds of people where the splendid program rendered is enjoyed and at intervals the social feature is one of the things that makes life worth while.

All ready the crowds in attendance especially on Sunday afternoons, not only the home folks but from near-by cities have increased until arrangements for greater seating capacity will be necessary.

Mrs. Hynel Whitney-Rolfe, as soloist has become a universal favorite.

TEST OF MISSIONARY ENTERPRISE IN OUR ATTITUDE

CHICAGO, Ill., Nov. 28.—At the sub-district meeting of the Methodist Episcopal Churches at Woodstock, Illinois, last evening, Reverend Henry S. French, Philadelphia said:

"The test of our entire missionary enterprise is our attitude toward these strangers at our door. They and their children and their childrea's children are to be the America of the future. Unless we make a place for them in our normal American churches and learn the art, not only also of making them understand that it is their church as well as ours, the prospect for the future of organized Christianity in America is far from bright. What can take place on a national scale has already taken place in some of our largest centers."

Dr. French was speaking under the auspices of the Chicago Area of the Methodist Episcopal Church for the World Service program.

"The very sincerity of our Christian pretensions," Mr. French said, "are being tested in America here and now. Can we rise to a Christian brotherhood which will include people who in some things superficial are different, but who in things essential are exactly like ourselves? If we remain indifferent to the foreigner in our own street we can not long retain our interest in him in foreign lands. If we fail in evangelizing the foreigner here we will ultimately fail everywhere."

Friday at 3 o'clock school will be dismissed for the Christmas vacation which will last for two weeks. School will take up at 8:30 Monday morning, January 4, 1926.

An Announcement

We are pleased to announce that we have secured the Exclusive Agency for GEE-ESCO Plate in this city. GEE-ESCO Plate, made by the Glastonbury Silver Company, is plated silverware of the highest quality.

GEE-ESCO ware is plated with pure silver on the purest obtainable white metal base, guaranteed without restriction. This eliminates all possibility of the ugly black edge which gradually appears on ordinary plated ware when the silver wears off. So enduring is GEE-ESCO Plate that its makers place on every piece an Unconditional Replacement, No-Time-Limit Guarantee.

We cordially invite the public to inspect the three beautiful patterns in this finest of silver plate.

ROBERSON'S PHARMACY
ST. CLOUD, FLORIDA

Gifts That Last

A Master Perfume

CARA NOME

(DEAREST NAME)

In Gift Packages

This exquisite perfume holds today a proud pre-eminence in the world of fashion, enjoying the patronage of the most fastidious women in their quest for an individual perfume.

In the production of Cara Nome Perfume and toilet accessories nothing is too costly as an ingredient if, by its addition, greater fascination, individuality or delicacy is possible to attain.

Surely your dearest friend will appreciate a beautiful satin-lined Gift Box of Cara Nome Toilet Articles. Come in and let us show them to you.

EDWARDS' PHARMACY

ST. CLOUD The Rexall Store FLORIDA

If You Want to Buy If You Want to Sell

Consult members of the ST. CLOUD REALTY BOARD. They are reliable.

C. A. BAILEY
CITIZENS REALTY CO.
CONSOLIDATED REALTY CO.
DAWLEY BROTHERS
G. C. HUNTER
J. B. TYNER
S. W. PORTER
B. L. STEEN CO.
JOHN F. BAILEY
St. Cloud Real Estate & Investment Co.
J. W. VINSON
EAST LAKE REALTY CO.
L. M. PARKER
JNO J. JOHNSTON
B. F. PATTON
R. H. WOODS
LEON D. LAMB

WANT ADS

These Little Business Getters Pay Big

REAL ESTATE FOR SALE

FOR SALE—2 Lots, 3 room house, small house, electric lights, good filed well, well stocked with fruit 2 1-2 block from Postoffice. Penn. Avenue between 12 and 13th St. 16-4tp

FOR SALE—350 ACRES, FINE LAND. Quarter mile lake front, one and one-half miles from St. Cloud. $40 per acre. Good terms. Wonderful. Opportunity.
JONES & JONES
"We put the 18 in Satisfy"
16-tf

FOR SALE—Lots 40 and 41, Blk E. White avenue, Box 894 Pen. Sta., Daytona Beach, Fla., for particulars. 17 1t

Thirty five acres for sale half mile from city limits on graded road high and dry. Several five acre tracts for thirty dollars an acre. Foster Newton Kissimmee, Fla., Rivers Building. 12-tf

FOR SALE—Vacant lots and 5 acre tracts, Clarence Bailey, Realtor. 8-tf

FOR SALE—FOUR 25-FOOT LOTS ON CORNER MICH. AVE. AND 7TH STREET, $1,050.00.—CLARENCE A. BAILEY, REALTOR. 17-1t

FOR SALE—Make me offer on lots Nos. one and two block 206 City of St. Cloud, Florida. Also two five acre tracts number 49 and 64 section 19 township 26 range 30, 2 1-2 miles east of St. Cloud, Fla. ready for farming. L. E. Shivers, 626 Gerhart St. Los Angeles Calif. 14-8tc

FOR SALE—A new Bungalow, 5 rooms and bath. One block from Hicks Highway on Minnesota Ave., by owner. Also Bungalow on Connecticut Ave., 3 rooms and screened porch, furnished for $1,750. Address Box 145 Kissimmee, Fla. 17-1tp

FOR SALE—2 story house 6 rooms, lights and city water, Fla. Ave and 14th St. See L. Van Denbergh ...52-tf

FOR SALE—New, modern eight-room house; two lots; fruit, shrubbery, block from 10th St. Price $5,500, half cash.—H. N. Gray Realty Co., 10th St., City. 15-

FOR SALE—NEW HOUSE, FOUR ROOMS AND BATH, CLOSE IN—$750.00, TERMS—CLARENCE A. BAILEY, REALTOR. 17-1t

FOR SALE
Lake front lot 50x150 one third cash and the balance one and two years. Think this over.
CONSOLIDATED REALTY CO.
St. Cloud Fla.

FOR SALE—The finest small subdivision in this vicinity, about 140 lots, all cleared and platted, must sell this week. If you mean business don't wait—See us at once—Jones & Jones. 17-

FOR SALE—6 room house on Jersey Avenue, partly furnished, 2 lots, fruit of all kinds, $2500.00 terms. H. N. Gray Realty Co.

FOR SALE—Nine room house on two lots. Modern conveniences. Two sleeping porches, 27 fruit trees, all bearing, on place. 708 New York Avenue. 12-4t pd—E.O.W

FOR SALE—Six room house; finely furnished; electric light; water; bath, three lots; plenty of fruit. Price $5600.00. Terms. H. N. Gray Realty Co. 17-1t

FOR SALE—BEST BUY IN THE COUNTRY — 10 ACRES BEARING GROVE, ONLY 1500 FEET FROM RAILROAD, ONE MILE FROM STATION —$5000.00— CLARENCE A. BAILEY, REALTOR. 17-1t

FOR SALE—New six-room house, all improvements; 2 lots. Price $4,000.00 Half cash. H. N. Gray Realty Co.

Four hundred and fifty acres of land for sale twelve dollars cash per acre. Seven miles south of St. Cloud. Foster Newton, Rivers Building, Room 3, Kissimmee, Fla. 17-tf

FOR SALE—Small palm trees, cycas and plumosa. M. W. Peckham, New York Ave, and lake front. 17-6t

FOR SALE—25 ACRES ON ALLIGATOR LAKE, 4-ROOM HOUSE, ABOUT 50 TANGERINE TREES; 5 ACRES CLEARED; ALL HAMMOCK LAND, CAN DELIVER FOR $2,000.00, TERMS—CLARENCE A. BAILEY, REALTOR. 17-1t

Green house with two lots, some fruit, set far off from Dixie, in good location, $2,000; half cash.

Two excellent lots, on corner, east front, garage, $750.00.

Green bungalow, new, fireplace, $1,200 east front lots, good garden, $2,000.00.

...x200 corner lot, two blocks off Dixie $1,100.00.

Green house, with 4 lots, plenty of fruit of all kinds, in good location, $3,500.00; half down.

Green house, two lots, east front, plenty of fruit of all varieties, $4,00 on very easy terms.

Acreage, anywhere, any price.

STEVENS & CO.

FOR SALE

PAINT—Closing out stock of Paint at $2.50 per gallon. Hill & Co. Narcoossee, Fla. 12-tf

FOR SALE—Oranges Parked for shipment. M. W. Peckham, New York Avenue and Lake Front. 15-tf

FOR SALE—1 new Toledo computing fruit scale. C. A. Bailey. 16-tf

FOR SALE—1926 Buick Master Six two door sedan, four week old. Driven 2,500 miles. Address Norman Heitsman, Gen'l Del. St. Cloud, Fla. 17-1tp

FOR SALE—New 4 Drawer National Cash Register. Big Platform Toledo Scales. C. A. Bailey. St. Cloud. 9-tf

FOR SALE—One tiny pure white, six months poodle and one 3-year old. Cheap for quick sale. 308 Wyoming. 17-1t

FOR SALE—Lots 23 and 24 of block 5. Excellent location, not far from lake. Make me an offer. J. R. Johnston, 90 East Main St., Norwich, N. Y. 15-3tp

FOR SALE—Beautiful yellow canary birds. See them at Garage, house on Kentucky between 7th and 8th street. 17-1tp

Oranges, tangerine and grapefruit for Sale. Mr. J. S. Grill. Corner Carolina and 12th. 16-2tpd.

CHICKENS—Pen of fine White Leghorn and Blue Andulusian. Young laying hens, best of roosters. Also pen of fine Buttercup young hens and roosters. Barred Rocks ready to lay. Cheap for quick sale. Travis, 308 Wyoming St., N. 17-1t

A good Ford Sedan Car for Sale or Trade. Address Box 701, St. Cloud, Fla. 16-4tpd

WANTED

WANT TO BUY—Bird dog. See Joe Lane at Peckham's home. 17-1t

WANTED TO RENT—A Piano, Box 832, or 212 So. Indiana Ave. 17-1tp

WANTED—Can you sell a line of Nationally known Food Products direct to the user? We have an opening for a live wire man or woman in St. Cloud. Write the W. T. Raleigh Co., Dept., F-27, Memphis, Tenn. 13-6tp.

WILL BUY a gentle cow giving good milk and plenty of it. Write or see Rev. F. E. Ringsmuth, Kissimmee Park, Florida. 17-tf

WANTED—Listing on St. Cloud Property, Clarence Bailey, Realtor, 8-tf

WANTED TO RENT with privilege of buying, modern house of at least 8 rooms. Comfortably furnished, all improvements.—Delia I. Mabon, Gen'l Del., St. Cloud, Fla. 17-1tp

WANTED—Have buyer for 1,000 acres rough, cheap land any place in Osceola county.—Jones & Jones. 15-tf.

WANTED—Dressmaking. Mrs. R. S. Kenney. Minn. Between 12 & 13. 12-tf-1tp.

WANTED—To do paper hanging. Ed. M. Seibel, 8th and Wyoming 8-tf

WANTED—Town Lots and 5 Acre Tracts. Give Price and Description first letter. Box 238. St. Cloud 3-tf

WANTED—Lathing jobs in St. Cloud houses. Apply Orville Nelson box 771, St. Cloud, Fla. 14-tf.

WANTED—Listing on good homes. Clarence Bailey, Realtor. 8-tf

ROOMS FOR RENT

FOR RENT — Furnished sleeping room. Man and wife preferred.—Mrs. E. J. Sperry, 316 N. Y. Ave. 17-1tp

FOR RENT—Rooms for light housekeeping or board by the week, at Mrs. Emery's. One block east of city limits. 13-tf

NICE CLEAN sleeping room with bath for two adults. See Mrs. Frank E. Philpott, 222 East Illinois Avenue. 17-1t

FOR RENT — Nicely furnished rooms, for particular people; hot and cold water bath. "The OHIO"—218 Mass. Ave. 17-

SITUATION WANTED—FEMALE

WANTED—Position as housekeeper for aged persons by woman of middle age, good character, best references. Address Rev. S. I. Smith, 306 Mabbette St., Kissimmee, Fla. 16-3tp

WANTED—Position as companion or nurse for invalid or aged person by woman of middle age. Address Mrs. E. J. Lane, Gen. Del., St. Cloud, Fla. 17-1tp

LOST

LOST—Fountain pen, between Methodist church and High school. Reward if returned to Tribune office. 17-1tp

LOST—Fordson tractor cover, reward. Return to B. A. Crawford, Box 750. 17-1t

BEACH FOR ST. CLOUD INCLUDED IN PROJECT OF CHERRY INTERESTS

ST. CLOUD, Dec. 5.—Engineers are rapidly clearing and developing Cherry Beach on the west shore of East Lake Tohopekaliga immediately adjoining the city limits of St. Cloud.

More than $1,250,000 will be spent by the Cherry interests in the development of this subdivision, including a golf course, a clubhouse, and a 150-room hotel on the lake front.

The Wagg organization, of Palm Beach, is the sales agents, and Cherry Beach with its mile and three-quarters of lake front will be placed on the market some time in January. —Tampa Tribune.

PALM THEATER SOLD

During the past week Jack Calkins bought the Palm Theater, which is located in the Pennsylvania Hotel building. This theater has enjoyed a good business and has an ideal location and under the management of Jack Calkins, who is well known here in St. Cloud, where he has lived for years, success is assured. For a long time he was associated in the Cafe business with his mother, Mrs. Grace Calkins and has many friends who will be glad to learn that Jack has taken over this new business.

For the accommodation of the public there will be a show each night.

HOLOPAW, FLA.

Mrs. A. M. Foote motored to Orlando Friday.

Mr. and Mrs. A. A. Blanwelt left Sunday for their old home in Ga. We will greatly miss Mr. and Mrs. Blanwelt.

Mrs. E. B. Spann is ill at this writing, to the regret of her many friends.

On last Wednesday afternoon Mrs. J. M. Griffin entertained the "Sew'd Rite" club. After working for an hour attending to the business, etc., the dining room was opened and the ladies invited in and served delicious refreshments. The club will not meet any more until after the holidays.

Rev. Booth our new pastor filled his first appointments here Sunday. Bro. Booth will move here. We are glad to welcome him and Mrs. Booth in our midst.

Mrs. J. M. Griffin and Miss Arthe Woodward spent Thursday in Orlando.

"Dock" Walters was host to the members of the football game on Sunday. "Dock" proves on all occasions that he can do "other things" beside play ball. Best of all however, as the boys tell it, is when "Ma" Walters says "dinner is ready." She is an old fashion cook and all boys can do justice to such "fixins."

On next Sunday, Dec. 20th, the pastor of the Christian church of St. Cloud will preach for us. The service will be at two-thirty in the afternoon. Everybody come out.

Mr. J. H. Hawthorne was confined to his bed for a few days last week with cold. He is able to be out at this writing.

The board of stewards of the Methodist church met at the home of Mrs. J. H. Hawthorne Monday night. The business of the in-coming year was discussed. We hope with the help of Bro. Booth to make this a banner year in our church work.

Mr. and Mrs. Cook spent Friday in Orlando.

FOUND

FOUND—A watch, owner can have same by identifying it and paying for this ad. Mrs. Peterson, Seminole Hotel. 16-tf

MISCELLANEOUS

HARRY S. ALLISON
Box 896
Rewleigh Agent for
Osceola County.
Drop me a card with street address if you want them.
17-1tp

See me if you want cheap house lots or lake acreages. Let me show them to you.

Ask M. Treat third desk in John Bailey's Office. 9-tf

DON'T WORRY—LET John F. Bailey buy and sell your house, lot, acreage, business and make his office your rest room while in town. Next door north of the Peoples' Bank.

DO IT NOW.—LIST your property with John F. Bailey, first door north of the Peoples' Bank, P. O. Box 374. Telephone 32. DO IT NOW.

Frank Hadey, auto mechanic, repairs cars 75c per hour. Also paints or washes them. Garage So. Fla. Ave., Corner 13th. 6-tf

LIST Your Farm, Grove, House, Acreage, Vacant Lots with John F. Bailey. Do it now! 47-tf

LOTS PLOWED and DITCHED, write Box 863, St. Cloud. 13-tf

TRUCK HAULING. Enquire at West Side filling station on Dixie Highway. W. H. Pierce. 5-tf

STEVENS & CO Fire Insurance — Don't be sorry. Keep Insured. 16-tf

Advertise your new goods and sell make it better.

JOHN F. BAILEY, Realtor
FIRE INSURANCE - LIFE INSURANCE - RENTALS
REAL ESTATE IN ALL ITS BRANCHES
Typewriting, Deeds, Leases, Mortgages, Contracts
First Door North of Peoples Bank, St. Cloud, Fla.

Eighty Building LOTS

50x150 feet at

$500, $550 and $600 Each

ALL CENTRALLY LOCATED. NOT OVER THREE-FOURTH MILE FROM THE POST OFFICE TO THE FARTHEST LOT.

SURE TO MAKE YOU A HANDSOME PROFIT IN A FEW MONTHS. HALF CASH. BALANCE 6 TO 12

EVERY PERSON THAT HAS BOUGHT REAL ESTATE FROM ME HAS MADE A HANDSOME PROFIT BY HOLDING IT THREE MONTHS AND EVERYTHING POINTS TO YOUR DOING AS WELL AS THEY HAVE.

DO IT TODAY!

COME TO THE OFFICE, WRITE, OR WIRE AND YOU WILL BE GIVEN COMPLETE INFORMATION.

JOHN F. BAILEY
Licensed Realtor
1st door North of Peoples Bank

1925 DECEMBER 1925

SUN	MON	TUE	WED	THU	FRI	SAT
		1	2	3	4	5
6	7	8	9	10	11	12
13	14	15	16	17	18	19
20	21	22	23	24	25	26
27	28	29	30	31		

St. Cloud Tribune

Section Two
Pages 9 to 16

VOL. XVII, NO 33. THURSDAY, DECEMBER 17, 1925 FIVE CENTS THE COPY—$2.00 A YEAR

ANOTHER MEMBER OF G. C. HUNTER & COMPANY TO RESIDE IN ST. CLOUD

Mr. and Mrs. Arthur Garno and Mrs. Garno's mother have rented the Cox flat on Pennsylvania avenue and will remain there until they can get a new home built on the lake front at the Gallion Gardens.

Mr. Garno is one of the equal owners of the hotel and Gallion Gardens and has vast resources. St. Cloud is glad to welcome these good people to our midst.

ST. LUKES MISSION

Sunday, December 20th 1925
Morning Prayer 10:30
Church School 9:30

Childrens Christmas festival will be held in the Guild Hall Christmas evening, Thursday, December 24th at 6:30 p. m.

WALTER HARRIS PLUMBING SHOP IN NEW LOCATION

The plumbing shop of Walter Harris for years located on Tenth Street has been moved over on Pennsylvania Avenue between Eleventh and Twelfth Streets.

For years Mr. Harris was the only plumbing devoting his entire time to that line of business.

CELEBRATES 81ST BIRTHDAY

On Tuesday, December 8th, Mrs. Esther A. Daniels was the guest of honor at a dinner given to celebrate her eighty-first birthday, others present were Mrs. Cynthia E. Levens and daughter Mabel, Mrs. V. M. Hyde, Mr. and Mrs. John Daniels, Misses Ruth and Esther and Master Almon Daniels.

Christmas Celebration at the Methodist Church on Sunday

The Christmas spirit will be featured in all of the services on Sunday next at the Methodist Episcopal church. At the assembly of the Sunday School there will be an illustrated Christmas song. At the morning service the choir will render a Christmas choral selection and Dr. and Mrs. Scott will sing a Christmas duet. The Pastor will preach a Christmas sermon. The regular program for the Epworth League calls for a Christmas song service.

At the evening hour of service the choir will present a Christmas Cantata by Ira Bishop Wilson, entitled "The First Christmas." This cantata was given at this church about twelve years ago and some of those who took part on that occasion are participating at this time also. There is a delightful musical score to the old-time Christmas messages. The choir of about twenty-six voices is very nicely balanced and includes some very excellent solo voices for all parts. Altogether a rich musical treat is promised. Mrs. A. E. Cowger as usual will accompany and the pastor, Dr. Hyndman will direct. In order to accommodate the people who will be in attendance at their own respective churches on Sunday the choir will repeat the Cantata on Christmas night thus affording an opportunity for all to hear this beautiful Cantata. The program of the Cantata and names of special soloists is given below.

The annual Christmas Tree and entertainment for the Sunday School will be given in the church on Thursday evening when the children will present a Christmas play entitled "Getting Ready for Christmas."

NEW AGENT AT OFFICES OF ATLANTIC COAST RAILROAD

R. L. McIlroy, of Chicago, has been assigned to the office of agent for the Atlantic Coast Line railroad at St. Cloud and assumed his duties on Monday of this week.

Mr. McIlroy was formerly agent for the Illinois Central railroad company and will make his home in St. Cloud. As soon as the embargo is lifted on household goods Mr. McIlroy will be joined here by his wife and two children.

Mr. and Mrs. C. D. Bevans, of Red Oak, Iowa, have rented a home on Seventeenth Street.

Wm. B. MacPherson and daughter, Edith, and Miss Phillis Penley motored over to Vero Beach.

MRS. ROSENTHAL HOME SOLD

While spending the Thanksgiving Day with her family in New York completing arrangements to bring back, her children and housekeeper, Mrs. Rosenthal received a wire from Jack Hewitt that he has sold her home to Harold L. Garrison who with his wife and son are occupying same until the first of the month when Mrs. Rosenthal will move to the property recently purchased of H. F. Hull on Indiana Avenue and the Dixie Highway.

The same day, Mr. Hewitt received a wire from Mrs. Rosenthal that she had sold a house belonging to him on Missouri Avenue to a New York party. H. L. Godwin of the St. Cloud Real Estate and Investment company made the deal for the Hull property.

CHRISTMAS SPECIAL

ALL NEXT WEEK
December 21.

Popular Theatre

MYERS AND OSWOLD
Comedy Players
12 People
Presenting

TABY AND THE FLAPPER
With Vaudeville
BETWEEN ACTS
Featuring
Original Green River Orchestra

Popular Prices

CHILDREN—25C ADULTS—50C

PLAYS CHANGE NIGHTLY

"THE FIRST CHRISTMAS"
A Cantata by IRA BISHOP WILSON
to be presented by the Choir of the
METHODIST EPISCOPAL CHURCH
SUNDAY, DECEMBER 20, 1925 at 7:30 p. m.
CHRISTMAS DAY, at 8:00 p. m.

Accompanist ..... Mrs. A. E. Cowger
Director ..... Dr. Ivor G. Hyndman

SOLO VOICES

Soprano ..... Mrs. L. D. Lawrence, Mrs. Reichell, Miss K. Clausen
Alto ..... Mrs. R. E. Lindholm
Tenor ..... Mr. W. W. Edwards
Bass ..... Mr. Bert Gesford

MUSICAL NUMBERS

No. 1—Organ Prelude
Part One ..... The Prophecy
No. 2—"The People that Walked in Darkness" ..... Women's Chorus, Baritone Solo and Choir
No. 3—"Bethlehem" (Soprano Solo)
Part Two ..... The Fulfillment
No. 4—"My Soul Doth Magnify" (Soprano Solo and Choir)
No. 5—"And It Came to Pass" (Bass Solo, Quartet and Women's Chorus)
Part Three ..... The Star and the Song
No. 6—"The Shepherds Vision" ..... Choir, Soprano Obligato Solo
No. 7—"The Angels Song" (Tenor Solo and Choir)
No. 8—"The Star and the Song" (Soprano and Alto Duet)
No. 9—"No Room in the Inn" (Baritone Solo and Men's Chorus)
No. 10—"O Babe in Bethlehems Manger" (Choral)
No. 11—"A Christmas Lullaby" (Contralto Solo, Violin Obligato)
Part Four ..... The World Wide Christmas
No. 12—"The Heart of God" (Soprano Solo and Choir)
No. 13—"Blessed be the Lord" (Final Chorus)

Dr. C. G. Kanavel has returned from a business trip to Cleveland, Ohio.

Mrs. Rathbun, of Lancing, Mich., is at the bed side of her sister, Mrs. Quick.

Every Tale Has Two Ends

AND it should be remembered that the final end is largely fixed by the preceding end or beginning.

So it is with success in life. There can be no last chapter of prosperity unless the action is laid on lines that lead to it. Saved up dollars are, therefore, a condition precedent to the possession of wealth—the genesis of a happy and abundant life.

Bank of St. Cloud
"DEPOSITS INSURED"
B. J. RHAME, Cashier

Are You Always Playing Santa Claus?

The Christmas spirit is beautiful and noble, because it exemplifies unselfish remembrance of others, joyful giving.

But don't play Santa Claus in your private affairs. Don't give your money away through unwise investments. Don't give your property away through underselling. Don't give your valuable to thieves by keeping them in insecure places.

The Peoples Bank of St. Cloud is your bank. It provides the safe deposit boxes for your important papers and valuables. Its burglar proof vaults keep your savings safe. Our counsel and advice on property transfers and investments is free to all our customers.

Peoples Bank of St. Cloud
ST. CLOUD, FLORIDA

You can never go wrong when you select a wrist watch for any gift occasion—but it is especially appropriate at Christmas time. Every woman wants a wrist watch—there's a friendly sentiment to its tiny daintiness that no woman can resist. It endures indefinitely—and possesses a charm that grows as the years go by.

Here you will find a wide selection, in gold, white gold, and silver, some set with tiny gems—other engraved. Every watch guaranteed.

OTHER GIFT SUGGESTIONS

Diamond Rings in Platinum Settings. Platinum Bar Pins, White Gold Vanities, Emblem Goods. Silver Tableware, New Colored Glass Table Sets and Open Stock China.

W. E. SANDERSON CO., INC.
KISSIMMEE, FLA.

Special Holiday Desserts

Everybody looks forward to the dessert. They expect it to be the tastiest, most delicious delight of the entire feast. But many a good meal has been spoiled by a poor dessert. To make sure that your dinner will have a fitting climax—order your dessert here. Everything that's good!

PIES ROLLS CAKES
COOKIES BREAD

HEDRICK'S BAKERY

Florida and the Coast Line

Forty years ago the Atlantic Coast Line began advertising Florida as a Land of Opportunity, and it made easy the way of the early investigators by inaugurating the first through de luxe train from New York, "The Florida Special."

Faith in Florida has been a key note of Coast Line policies ever since.

Every year has seen substantial improvement in the facilities of the Atlantic Coast Line for serving Florida.

It has extended its original lines in Florida by the purchase or construction of 639 miles, practically all new line in undeveloped Florida territory.

Anticipating Florida's need for greatly enlarged transportation service the Atlantic Coast Line prepared several years ago to meet that need.

It constructed and is now using 647 miles of double track, all essential to the prompt movement of Florida traffic. Twenty additional miles of double track south of Jacksonville and three miles near Albany, Ga., will be ready for use in a few weeks.

The Atlantic Coast Line developed 10 through freight routes between Florida and the West.

It greatly improved and enlarged its shop, track and other facilities in Florida, purchased large quantities of new equipment, and otherwise made provision to meet Florida's transportation needs in excess of any growth anticipated by the best informed observers.

But the volume of inbound traffic doubled in the past year.

In addition, large quantities of material were shipped to people who had no adequate storage or handling facilities.

The inability of these consignees to unload freight cars promptly, resulted in an accumulation which filled all the extensive tracks that had been provided and brought about a congestion of traffic.

The Atlantic Coast Line is enlarging its facilities as rapidly as conditions permit, but the solution of the situation is largely in the hand of receivers and shippers of freight.

increases congestion.

Prompt loading and unloading of cars and removal of freight

Any delay in loading or unloading cars or in removal of freight increases congestion.

The Atlantic Coast Line has received helpful and constructive cooperation from many Florida communities and business interests, and it asks for the same kind of cooperation from all who use its facilities.

Atlantic Coast Line Railroad Co.
Wilmington, North Carolina

Santa says: "Let's Shop Early, Folks."

THE NEW ENGLAND SOCIETY ELECT OFFICERS

On Monday the 14th was the election of officers of the New England Society. The meeting was called to order by Vice President Buttery. America was sang followed by prayer by chaplin Benedict. After reading of minutes and treasurers report the following officers were elected: Pres. Buttery; 1st Vice Pres. Stone; 2nd Vice Pres., Mrs. Hutch; Chaplin, Mrs. Benedict; Treasurer, Mrs. Lindholm, who was also elected pianist; press correspondent, Mrs. Clara Rhoades-Fuller.

Resolutions on death of five members were read and accepted. The state roll call showed twenty-one from Maine; three, New Hanpshire; twenty-two, Connecticut; twenty, Massachusetts; thirteen, Rohde Island; seven, Vermont and twenty-one other visitors. The program was in charge of Mrs. Fuller. Duet by Mrs. Smith and Benedict "Lead Me Savior" encore, "Whisper Hope." Little Marjorie Buttery sang "Howdy Do Everybody" and for encore "Bible Thats the Book for Me." Banjo solos by Ben Allen. Recitation, Mrs. Saleom, "Krinkle Little Bill." Mrs. Lindholm sang "Songs from Memory Land" and for encore "In the Dusk."

An original poem was read by Mrs. Russ, on Florida. Song by Fred Smith accompanied by Mrs. Lindholm "I Miss You Tonight" and "Howd'y You Doodle, Doo, Doo," Mrs. Town and "Let Me Call You Sweetheart," Ben Allen banjo, Mr. Brinkhall, flute and Mrs. Clark, piano. Dr. Hall gave some splendid remarks in closing.

Mrs. Lyndholm is to have charge of the next program which will be the second Monday in January.

C. R. FULLER,
Press Correspondent.

OHIO ASSOCIATION

On December 9th at 2:00 p. m., in the Tourist Club House, Dr. F. F. Pope, Vice President of the association, opened the meeting with the singing of America. The minutes of the previous meeting was read. Prayer by Chaplin Cooley. Our attention was called to some unfinished business and under the head of new business came the nomination of officers for the ensuing year. The day was not very favorable for a large crowd. Dr. Hall, President of the Tourists Club, gave a very interesting talk. He stated that the present influx in Florida has exceeded anything before in the history of the United States. America has nothing finer to offer her people, than the Florida climate. He emphasized the fact that we must not become so much involved in the almighty dollar as to forget our duty in displaying a friendly greeting to all.

Ohio song was sung by the audience. Comrade C. E. S. Cooper gave two recitations "My Mother-in-law" also "Nonsense." Mrs. Z. Smith and Mrs. Benedict sang a song composed by Rev. Smith for the purpose "Ohio is the Middle Pumpkin in the Patch." Closed with the singing of the Star Spangled Banner.

VETERANS ASSOCIATION

On December 12th, President Kenney opened the meeting with the singing of America. Chaplin Westcott offered prayer. The regular order of opening was all carried thru.

The social hour was in the hands of Mrs. Clara Kenney, President of the Woman's Relief Corps.

The first was two selections by the drum corps. Little Miss Pearl Carr recited "In Florida." Song by Comrade Goowin, "We Were Comrades Together in the Days of War." Mrs. Gertrude Balcom, "But Don't You Tell." Flag drill by six small boys and two girls furnished with the flag salute. A. S. McKay recited "Smiling Thru," he then related a few short stories, also "The Doughnuts that Mother Used to Make." A solo by Mrs. Dr. Briggs "If I Were a Rose," also "You Promised You'd Love Me Always." Miss Carol Henry played the accompaniment. Two recitations by Mrs. Anna Hutch "The Question" also "A Parody on Mary's Little Lamb." "Grandma of long ago" by June Johnston, also a piano solo. Miss Ruth Allison furnished music on the guitar and sang, "Drifting Back to Dreamland," also "Beesie the Drunkards Lone Child." Flag Salute and the two verses of the Star Spangled Banner.

THIS MESSAGE FROM MECHANICSBURG, OHIO

Reports beginning to come in thick and fast from those who heard the first number of the St. Cloud Orchestral band over the radio. Mrs. Galey, of Mechanicsburg, Ohio, sister of the Eisenstein Bros., expressing delight at hearing over her telephone from a near-by radio the entertainment sent out from this city.

The Gift of Gifts

No gift could possibly be more acceptable, or provide more happiness for both giver and receiver, than the Better Buick.

The cost is small when balanced against the pleasure this better motor car will bring to those you love.

If you are thinking of giving a Better Buick for Christmas, it would be a good idea to make your selection soon. We will have it waiting at your door when the sun comes up, on Christmas morning.

BUICK MOTOR COMPANY, FLINT, MICH.
Division of General Motors Corporation

ROLLIN MOTOR CO.
Kissimmee, Fla.

C. A. BAILEY
St. Cloud, Fla.

CLEAN RAGS WANTED
TRIBUNE OFFICE

Make EDWARDS' PHARMACY your Christmas Headquarters

A FEW SUGGESTIONS

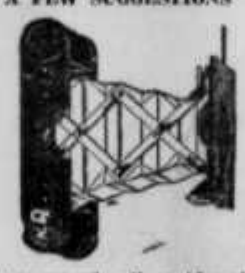

A Camera—and all outdoors! An always appreciated gift.

Everyone likes candy. Tempting assortments. The universal gift.

Stationary—all colors and sizes an appropriate gift.

A FEW SUGGESTIONS

A genine steerhide leather bag. Of course, she will want one a gift of taste.

Columbia Grafanolas and records in a wide range of prices—the gift for the whole family.

Many Toys To Charm the Hearts of Xiddies of All Ages

McGILL-SCOTT SOLD

HAVING purchased the McGill-Scott Hardware & Supply Co., I take pleasure in announcing to the public that we hope to merit the continued confidence and patronage that has been accorded this place of business in the past.

¶ It is the intention to enlarge the business in all lines both as to stock and building, and as is my custom

"SERVICE"

is to be stressed in the general management.

B. L. STEEN

HAVE YOUR
ABSTRACTS
MADE BY
St. Cloud Abstract Co.
Rooms 8, 9, 10 Peoples Bank Building
ST. CLOUD, FLORIDA

666
is a prescription for
Colds, Grippe, Flu, Dengue,
Bilious Fever and Malaria.
It kills the germs.
11-17t

DIXIE BORBER SHOP
Albert Hearne, Proprietor
Bert Demmen, Manager
LADIES WORK A SPECIALTY
Tub and Shower Baths
Johnson Bldg. on Eleventh Street.

BARTH'S
MARKET
FOR
Western Meats
of all
kinds
AT REAR OF POSTOFFICE
10tf

CRYSTAL WEDDING

Mr. and Mrs. Wm. Lovell motored back from their home in Iowa to their home here in St. Cloud in November. They have lived in several towns in Florida but preferred to settle here.

Mr. and Mrs. Lovel decided to celebrate their crystal wedding on Monday evening when fifteen invited couples arrived for the pleasant occasion at the beautiful home which was most attractive with graceful vines and beautiful roses, hibiscus and poinsettias in profusion, hanging in the arch ways were the Christmas bells, all of which seemed to peal forth joy to all and the bride hostess, who presided at the table where delicious cake and punch were served, did not look sweeter as a bride as did she with her white wavy hair and white dress on this occasion. The bride groom sang several selections telling of some incidents in his army life, also of Mexico and Cuba which was most interesting to the guests.

Mr. and Mrs. Lovel went to Cuba on their wedding trip and traveled through and by boat around this interesting island for three months. Some of the friends joined together and bought a handsome berry dish and a fruit cake plate and others brought some little mementos for the hostess. Mr. Lovel has a wonderful garden and being an expert florist has a wealth of beautiful flowers.

At the request of the host each one present recited a poem or gave some thrilling experience. Mrs. Lovel set the pace by reciting a poem of her own entitled school days. Rev. Z. Smith also gave one of his own compositions.

Many expressions of delight were made by all and hopes for the many happy wedding anniversary days for this good couple who believe in getting the most joy out of life, thereby reflect it to others.

L. L. MITCHELL RELIEF CORPS

The L. L. Mitchell Relief Corps No. 12, met in regular session, Dec. 10th, with the President in her place.

Fourteen officers were present at roll call. Nettie Wolverton was initiated into our order. Drusilla Whitford, Florence Worl and Nina Lovel were elected to become members of our order. One application for membership was presented and investigation committee appointed. Next in order was the election of officers for next year which resulted as follows:

President, Mary Anderson Campbell,
Senior Vice-President, Gertrude Balcome.
Junior Vice President, Henrietta Cole.
Treasurer, Hattie Hight.
Chaplain, Nancy Degraw.
Conductor, Rose Bullard.
Guard, Emily Woodmansie.

The remaining ten officers are appointed.

Fifty-five members were present.

FLORA COX, P. C.

GENERAL INSURANCE
Fire, Automobile, Plate Glass, Accident, Surety Bonds—Anything in the insurance line.
Information on rates cheerfully furnished.
The Oldest Agency in the City
S. W. PORTER
REAL ESTATE & INSURANCE
NOTARY PUBLIC
PORTER BUILDING PENNSYLVANIA AVENUE

Concrete
Foundations
GOOD foundations will prolong the life of your buildings. Build your foundations, walls and floors of concrete made with Lehigh Cement. They will never need replacing and they will keep the rats out.
For permanent satisfaction in your building get our dependable building materials and let us furnish you with working plans.
Ask us for information concerning all forms of concrete construction work. We have a reputation for furnishing dependable building materials.
JAS. SAGE
Dundee Plant
St. Cloud, Fla.
LEHIGH
CEMENT

Property Well Bought
Is Half Sold
Call at Citizens Realty Co. and ask to be shown.
SOME REAL BARGAINS—
1 mile out of City: 2 story house well made newly painted, all fitted with gas for light and fuel. Good hen house. 2 1-2 acres very fertile soil—only $3300.
A 3-room house and 5 lots, $1400.
3 lots on Illinois Avenue and 15 acres land only $800.
Before buying let me show you real Bargains.
200 ft. frontage on Pennsylvania Avenue $4500.
100 ft. on New York Avenue, $2000.
CITIZENS REALTY CO.
W. G. KING

cook with GAS
from your
OWN
Gas Plant

SKINNER
GAS MAKER
Makes it possible to have a cool kitchen fuel—a hot, clean, inexpensive gas—no matter how far you live from the city. Perfect for baking, heating, cooking. Saves time, too. Light any stove burner and a clear blue flame is ready. Turn low for simmering or high as you want.
There's a Skinner Gas Maker for every need—homes, apartment houses, hotels, communities.
Write for booklet, "The Home Convenient."
SKINNER MACHINERY CO.,
36 Broadway, Dunedin, Fla.

NOW OPEN FOR BUSINESS
-Justrite Cleaning Company-
Dry Cleaning *Sanitary Steam Pressing*
Clothes called for and delivered. *Phone 95*
ODD FELLOWS BLDG., N. Y. AVE.

FINE---MEATS---FINE

SPECIALS FOR THIS SATURDAY
8 lb Potatoes 32c
5 lb Sugar 38c
No. 2 can Peas 15c
No. 2 can Sweet Corn 15c
Campbell's Beans 9c
All Tall Milk 11c
What is Christmas without a big, fine, juicy bird—cooked until tender—and browned to a golden glory! No wonder so many people are sentimental about their turkey on Christmas—no wonder they are disappointed when it doesn't turn out "just right." You need have no fear of disappointment when you order your turkey from Groceteria. We buy only the highest quality.
Also chicken, geese and fancy roasts—fresh always and of guaranteed quality—at the lowest prices in St. Cloud.
THE GROCETERIA STORE

Fine Gift Furniture
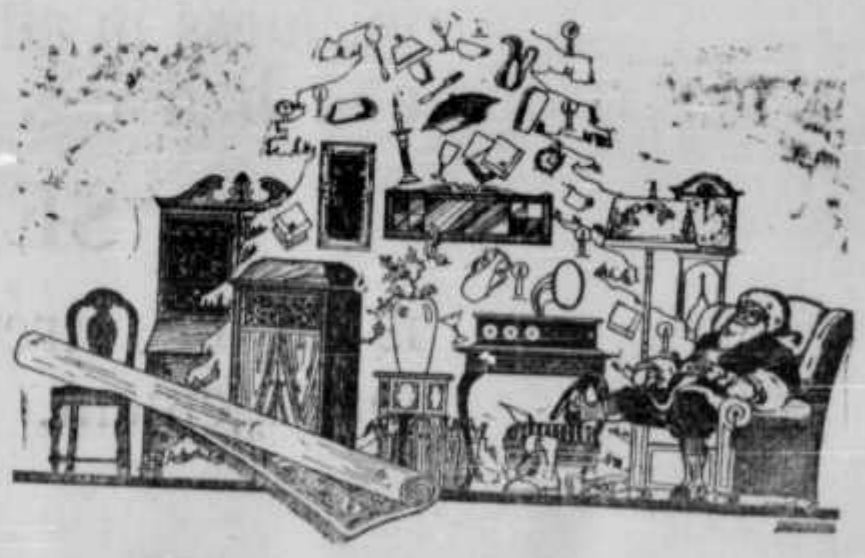
A gifts is no less delightful because it is practical—and in the entire list of gifts you will find nothing which will appeal more to a woman than beautiful furniture—to add to the beauty of her home. It carries the glad spirit of Christmas—a gift that will never be forgotten—an enduring remembrance at a moderate price.
Arranged for your choice are several groups of odd pieces in various designs at various prices. Also a complete stock of complete suites for every room in the home.
Fine selection of Rogers "1847" silverware.
MEARE'S FURNITURE CO.
KISSIMMEE, FLORIDA

Our Holiday Candies are now ready for you! Besides the good old-fashioned hard candies we have many new sweet-tooth delights that were so good we couldn't help ordering! You won't blame us when you taste them. Better stock up early—they won't last!
Chocolates, Bon Bons, Hard Candy, Fudge, Peanut Brittle.
The Candy Shop
REAR OF POST OFFICE
Don't forget the location of St. Cloud's Newest Candy Shop.

Col. F. W. Altstaetter

Noted United States Army Officer and Engineer

One of the officers in charge of the building of the Galveston sea walls, and other government work, recently in charge of the coast between Charleston and Jacksonville, and who has just been engaged to build the new inlet and harbor at Miami, involving the expenditure of hundreds of millions, has just purchased two lots in

GALION GARDENS

He says that in his entire experience he has never seen as much value for the money as is offered by Galion Gardens, and was surprised he was able to secure a lot at all.

There is still time for you to buy your lot for home or investment in this select residential section before price advance first of year, bearing in mind that highly restricted residential property is always more valuable than unrestricted property of the same character.

Take advantage of the opportunity now offered you and purchase before new prices take effect.

Today a lot $690.00 *First of year $897.00*

GALION GARDENS

New York Ave. **G. C. HUNTER, Manager** **Phone 87**

Who's back of this?

"The Bare Facts, are in themselves Sufficient"

Any man who can read between the lines needs no further evidence beyond a personal investigation to convince him of the merits and satisfy himself concerning the ultimate success of the project.

No reasonably sane man will invest any sum in any project, anywhere, without first making investigation concerning the property, the personnel of the organization and taking counsel with himself as to present valuation and prospective future enhancement.

Lots are being offered now in business and residence sections of Mount Plymouth at prices which we believe your own judgment will tell you are sure to enhance, likewise advance, in surprisingly short time.

Terms: One-third cash, balance over a period of two years.

DIRECTORS

WM. EDWARDS
President Orange County Chamber of Commerce and President State Bank of Apopka, Fla.

T. P. WARLOW
Vice-President State Bank & Trust Company, Orlando, Florida.

I. W. PHILLIPS
President Bank of Orange & Trust Company, Orlando, Florida.

ARTHUR SCHULTZ
President Chamber of Commerce, Winter Park, Florida.

W. D. ROGERS
President Orlando Golfers' Association, Director Bank of Orange & Trust Company, Orlando, Fla.

CARL DANN
President Orange County Investment Co., President Southern Development Co., Vice-President Fidelity Title & Loan Co., Orlando, Fla.

The first question usually asked by any conservative man who contemplates an investment is *"Who is back of the enterprise?"*—whose are the guiding hands responsible for the success of the project? And, if the records of such men are unknown or shadowed by the slightest cloud of doubt as to their ability and reliability, most likely the investment will be declined. And rightly so.

The investment in Mount Plymouth will eventually amount to several millions. If you are as careful with your own money as you expect others to be in whose hands it is placed, you want to know something of the character, standing and financial worth of the men composing the directorate.

The directors of Mount Plymouth Corporation are among the most prominent in business, social and financial circles of Orlando and Orange County. Not only have they been successful in the management of their own affairs, but each of them are connected, either actively or in an advisory capacity, with some of the most substantial and successful industries in the state.

It is not reasonable to suppose that a single one on the Mount Plymouth board of directors would associate himself with any organization that was fundamentally unsound.

Not only that, but in presenting this development project to the public the committee in charge of publicity has been cautioned most stringently that no statements shall be made concerning Mount Plymouth or its future development that is not substantiated by absolute facts. Such procedure, to say the least, is unusual!

The bare facts, we are admonished by the board, are in themselves sufficient inducement to justify any person, so inclined, to invest money in Mount Plymouth with reasonable assurance of success. Beyond that, they decline to permit any propaganda which seems to overstate or even to mislead the public by innuendo.

Such is the calibre of men who have themselves invested largely in Mount Plymouth. They have vision, of course they have, of results that will reflect to their everlasting credit as the outstanding success in this region of Florida.

But it is not for them to urge, nor will they permit any publicity that pretends to offer more than your own eyes—your own judgment—can visualize or comprehend.

Mount Plymouth

In the "Solid Central Section" of Florida

MOUNT PLYMOUTH CORPORATION · · ORLANDO, FLORIDA

Notice of Application for Tax Deed

NOTICE IS HEREBY GIVEN That L. Z. Nighswonger, purchaser of: Tax Certificate No. 841 dated the 7th day of July, A. D. 1913. Tax Certificate Nos. 590-600-601 dated the 6th day of July, A. D. 1914. Tax Certificate No. 839 dated the 5th day of July, A. D. 1915. Tax Certificate Nos. 611-612 dated the 2nd day of June, A. D. 1919. Tax Certificate No. 529 dated the 4th day of June, A. D. 1923.

has filed said Certificates in my office, and has made application for tax deed to issue in accordance with law. Said certificates embrace the following described property, situated in Osceola County, Florida, to-wit:

Lot 15 Block 87; Lots 6 and 7 Block 87; Lot 8 Block 87; Lot 10 Block 87; Lot 25 Block 87; Lot 16 Block 87; Lot 17 Block 87; Lot 18 Block 87; All of the above lots being according to the plat of the town of St. Cloud.

The said land being assessed at the date of the issuance of said certificates in the names of S. W. Littler; J. H. Martin; J. W. Masterion; W. R. Reynolds; L. Monroe; L. S. Cramer; M. Alexander; J. C. Taylor;

Unless said certificates shall be redeemed according to law, tax deed will issue thereon on the 11th day of January, A. D. 1926.

(Ct. Ct. Seal) J. L. OVERSTREET, Clerk, Circuit Court, Osceola County, Florida.

Dec. 10—Jan. 7—N.

Notice of Application for Tax Deed

NOTICE IS HEREBY GIVEN That Frank J. Bailey, purchaser of: Tax Certificate No. 947 dated the 3rd day of June, A. D. 1918. Tax Certificate No. 642 dated the 6th day of June, A. D. 1921.

has filed said Certificates in my office, and has made application for tax deed to issue in accordance with law. Said certificates embrace the following described property, situated in Osceola County, Florida to-wit.

Lot 3 Block 3 St. Cloud.

Lots 4-5-6 and 19 Block 3 St. Cloud.

The said land being assessed at the date of the issuance of said certificates in the names of G. W. Burlingame and Unknown;

Unless said certificates shall be redeemed according to law, tax deed will issue thereon on the 11th day of January, A. D. 1926.

(Ct. Ct. Seal) J. L. OVERSTREET, Clerk Circuit Court, Osceola County, Florida

Dec. 10—Jan. 7—B.

Notice of Application for Tax Deed

NOTICE IS HEREBY GIVEN That K. B. McLean and F. S. Ledbetter, Jr., purchaser of:

Tax Certificate No. 84 dated the 5th day of July, A. D. 1915.

has filed said Certificate in my office, and has made application for tax deed to issue in accordance with law. Said certificate embraces the following described property, situated in Osceola County, Florida, to-wit:

N. 250 ft of NW 1-4 of NW 1-4 of section 7 township 26 south, range 31 east.

The said land being assessed at the date of the issuance of said certificate in the name of Seminole Land & Inv. Co's.

Unless said certificate shall be redeemed according to law, tax deed will issue thereon on the 11th day of January, A. D. 1926.

Dec. 10—Jan. 7—L.

(Ct. Ct. Seal) J. L. OVERSTREET Clerk Circuit Court, Osceola County, Florida

Notice of Application for Tax Deed

NOTICE IS HEREBY GIVEN, That Wm. E. Abbott, purchaser of:

Tax Certificate No. 701 dated the 7th day of August, A. D. 1916.

has filed said Certificate in my office, and has made application for tax deed to issue in accordance with law.

Said certificate embraces the following described property, situated in Osceola County, Florida, to-wit:

Lot 10 Block 315, St. Cloud.

The said land being assessed at the date of the issuance of said certificate in the name of J. Noblit.

Unless said certificate shall be redeemed according to law, tax deed will issue thereon on the 11th day of January, A. D. 1926.

(Ct Ct Seal) J. L. OVERSTREET, Clerk Circuit Court, Osceola County, Florida.

Dec. 10—Jan. 7—W.E.A.

Notice of Application for Tax Deed

NOTICE IS HEREBY GIVEN, That J. M. Duncan, purchaser of:

Tax Certificate No. 655 dated the 7th day of August, A. D. 1916.

has filed said Certificate in my office, and has made application for tax deed to issue in accordance with law.

Said certificate embraces the following described property, situated in Osceola County, Florida, to-wit:

Lot 19 Block 237, St. Cloud.

The said land being assessed at the date of the issuance of said certificate in the name of N. D. Peck.

Unless said certificate shall be redeemed according to law, tax deed will issue thereon on the 11th day of January, A. D. 1926.

(Ct Ct Seal) J. L. OVERSTREET, Clerk Circuit Court, Osceola County, Florida.

Dec. 10—Jan. 7—J.M.D.

Notice of Intention to Apply for Free Dealer's License.

Notice is hereby given that it is my intention to make application to the Honorable Frank A. Smith, Judge of the Circuit Court of the 17th Judicial Circuit of Florida in and for Osceola County, for a license to manage, take charge of, and control my property and to become a free dealer in every respect.

MRS. HULDAH J. BURCHFIELD.
By Parker and Parker,
Attorneys.

(Dec. 3—27).

Notice of Application for Tax Deed

NOTICE IS HEREBY GIVEN, That D. H. Whitmer, purchaser of:

Tax Certificate No 995 dated the 7th day of July, A. D. 1913.

Tax Certificate No. 1359 dated the 3rd day of June, A. D. 1918.

Tax Certificate Nos. 742, 743 dated the 6th day of June, A. D. 1921.

Tax Certificate No. 619 dated the 4th day of June, A. D. 1923.

has filed said Certificate in my office, and has made application for tax deed to issue in accordance with law.

Said certificate embraces the following described property, situated in Osceola County, Florida, to-wit:

Lot 14 Block 237, St. Cloud.
Lots 1 and 2 Block 273, St. Cloud.
Lot 17 Block 237, St. Cloud.
Lot 18 Block 237, St. Cloud.
Lot 15 Block 237, St. Cloud.

The said land being assessed at the date of the issuance of said certificate in the name of J. M. Puckett; G. Garmin; G. W. Morgan; J. W. Morgan; J. B. Morse.

Unless said certificate shall be redeemed according to law, tax deed will issue thereon on the 11th day of January, A. D. 1926.

(Ct Ct Seal) J. L. OVERSTREET, Clerk Circuit Court, Osceola County, Florida.

Dec. 10—Jan. 7—Wbt.

A DANDY LITTLE HOUSE

four rooms, six lots, fruit trees and garage. $2,000, terms.

We are buying and selling real estate every day.

See Us

JONES & JONES

H. S. Jones J. B. Jones
R. W. Chadwick

We put the "IS" in SATISFY

FOR SALE

6-room house completely furnished, all improvements. Has screen porch. 50x150 ft. lot on Florida Avenue between 13th and 14th Streets. Fruit trees on lot. Curbing and sidewalk laid. Terms $5,000.

5-room house completely furnished all modern improvements. Fruit trees on lot, sidewalks laid. Indiana Avenue between 10th and 11th Streets. Terms $5,000.00

Two 50x150 lots on Dixie Highway in Kissimmee. Reasonable terms.

6-room house on New York Avenue. Terms $3750.

6-room house completely furnished. Fruit trees on lot. Corner lot 50x150 on Connecticut Avenue. Terms. $4,000.

M. TREAT

CONQUEROR OF THE MONGOLIAN WILDS

Dr. Roy Chapman Andrews, who startled the world a few years ago by discovering a nest of dinosaur eggs ten million years old, arrived in New York on November 9th from his Third Asiatic Expedition under the auspices of the American Museum of Natural History.

Again he attributes much of the success of his expedition to the astounding performance of his five Dodge Brothers Motor Cars.

Following is a direct quotation from an official statement by Dr. Andrews upon his return to America:

> **The Gobi Desert in Mongolia is the most extensive undeveloped and unexplored region now left in the world. Until a few years ago it was retarded by the impossibly slow traffic of camel trains, the only means of communication.**
>
> **But now it is being crisscrossed in every direction by motor cars, or, more correctly by one motor car, the Dodge. Sixty or seventy Dodge Brothers cars are making regular trips far into the interior of this vast waste, bringing out loads of sables, precious furs, wool and other products.**
>
> **No other car except the Dodge is found there because we have tried it out on each of our three expeditions and have had it demonstrated to our satisfaction that *the Dodge is the only car that will stand up under the strain of the roadless desert and do everything we ask of it.***

Few people have occasion to subject their motor cars to punishment of this severity. It is reassuring, however, to know that in emergencies Dodge Brothers Motor Car is built to meet the test.

These dependable and sturdy qualities also account for the fact that more than 90% of all the motor cars Dodge Brothers have built during the past eleven years, are still in active service.

I. W. PHILLIPS' SONS

POSSIEL AVENUE PHONE 98

KISSIMMEE, FLORIDA

"The Post Office Is Next to Us"

GROWINGOLDTOOFAST?

Many St. Cloud Feel Older and Slower Than They Should.

Are you weak, tired, all worn-out? Do you feel years older than other folks of your age? Then look to your kidneys. The kidneys are the blood-filters and if they weaken, the effect is luckily felt. You have constant backache, headaches, dizziness and urinary troubles. You feel lame, stiff and achy—all played out. Don't wait! Use Doan's Pills—a stimulant diuretic to the kidneys. Read what this St. Cloud resident says:

Mrs. L. Zeller, Massachusetts Ave., says: "I was ailing with lame back and kidney complaint. There was a heavy, bearing-down pain in my back and it felt like a weight tied to me. I felt tired and languid and was hardly able to get about. My kidneys acted irregularly, too. Doan's Pills cured me of the attack."

Price 60c, at all dealers. Don't simply ask for a kidney remedy—get Doan's Pills—the same that Mrs. Zeller had. Foster-Milburn Co., Mfrs., Buffalo, N. Y.

EAST LAKE CLUB HAVE JOLLY TIME

On last Tuesday evening, Mrs. Eddie George and Howard Dawley were a part of the committee at the East Lake Club that helped mope the evening one of the most enjoyable of the season. The evening was spent with music, dancing and cards and a several good time. Coffee and sandwitches were served.

At this time it was decided that on next Wednesday night there was to be a Christmas tree for the club members and their friends, and that all present were to be bought at the five and ten cent store. Mesdames George and Dawley were added to the standing committee on entertainments, which to be held, after next Wednesday night, on Tuesday night of each week.

It is the purpose of this club to do all in their power to make the stranger within our gates forget to get homesick. There is business of special importance to the club and every one should be there with their present and no name is to be placed on the gifts.

A BIRTHDAY EVENT

At the home of Dr. T. C. Hutchin- corner of Florida Avenue and 14th Street, December 10, a group of neighbors and friends gathered to celebrate with him, His 85th birthday! The affair was entirely "informal", and the guests greatly enjoyed the occasion—listening to the Dr's brief reminiences of his Naval Career. The Dr. was but a youth when he served as captain's clerk on the U. S. S. "Sciota", and when the time arrived for the officers and crew to be "mustered in" for duty. It was discovered he was the only one in possession of a Bible and as it belonged to his duties—he administered the oat hof office and allebiance to the United States, as each placed his hand upon the "Sacred Volume."

There were many sovenirs displayed on the center table such as the Dr's sword, revolver, uniforms and etc. The Dr. served his country with fidelity and distruction and was assistant paymaster of the squadron when mustered at close of the war in December 1865. His squadron participated in many actions under General Farrugates Command.

Refreshments were served among which was a beautiful birthday cake—the handwork of Miss Buddchinn—bearing upon it. The magic figures—"85"!

Among the guest present was a comrades "3 years his Junior and one 7 years his Senior—Col John Paxon. As the friends departed for their homes, all joined in the "wish", for the happy couple. Many returns of the occasion.

"NOTICE OF ANNUAL ELECTION"

The annual meeting of the shareholders of the Bank of Saint Cloud, Saint Cloud, Florida, for the election of directors and the transaction of all other business that may properly come before the meeting, will be held in the directors room of said bank on Tuesday, January 12th, 1926 at one o'clock p. m.

B. J. RHAME, Cashier.

Dec. 10—Jan 8.

Notice of Application for Tax Deed.

NOTICE IS HEREBY GIVEN, That Chas. D. Townsend purchaser of:

Tax Certificate 178 dated the 2nd day of July, A. D. 1917.

has filed said Certificate in my office, and has made application for tax deed to issue in accordance with law. Said certificate embraces the following described property, situated in Osceola County, Florida, to-wit:

Undiv One-third int. in NE¼ of NW¼ of section 6 township 26 south, range 29 east.

The said land being assessed at the date of issuance of said certificate in the name of J. F. O'Berry.

Unless said certificate shall be redeemed according to law, tax deed will issue thereon on the 28th day of December, A. D. 1925.

(Ct. Ct. seal) J. L. OVERSTREET, Clerk Circuit Court, Osceola County, Florida.

Nov. 26—Dec. 24—J. L. O.

Notice of Application for Tax Deed.

NOTICE IS HEREBY GIVEN, That N. F. Brown, purchaser of:

Tax Certificate 798, dated the 6th day of June, A. D. 1921

has filed said Certificate in my office, and has made application for tax deed to issue in accordance with law. Said certificate embraces the following described property, situated in Osceola County, Florida, to-wit:

Lots 9 and 10 Block 173, St. Cloud.

The said land being assessed at the date of issuance of said certificate in the name of C. J. Brown.

Unless said certificate shall be redeemed according to law, tax deed will issue thereon on the 28th day of December, A. D. 1925.

(Ct. Ct. seal) J. L. OVERSTREET, Clerk Circuit Court, Osceola County, Florida.

Nov. 26—Dec. 24—J. L. O.

I'll Tell the World

This is going to be an ELECTRICAL CHRISTMAS, because this is the age of electricity. So many give things that aren't practical. An electrical gift is always welcome because it is practical. For example, a beautiful lamp, an electric toaster or iron, what could be more useful than those? Nothing, unless it is the Radio! That marvel of the age will be the most welcome gift you could possibly give. Give a Radio this Christmas.

CRAWFORD ELECTRIC SHOP

We are showing a much larger line than ever before for the holiday trade. In the following list are some of the items that will interest you, Ladies' and Gentlemen's Wrist Watches, Gentlemen's Watches, Vest and Waldemar Chains, Beads (All the colors) and some beautiful Pearl Strings, that are sure to please you.

Cuff Links Scarf Pins, Scarf Holders, Rings, Fountain Pens. And do not forget our new line of Musical Instruments Guitars, Banjos, Banjo-Ukuleles, Ukuleles, Harmonicas, etc.

We have some exceptional values in this line.

F. R. SEYMOUR

Jeweler and Optometrist

If It's Carpet Cleaning or Upholstering

LET **BYRNES** DO IT

12th St. & Oregon Ave.
Box 800 St. Cloud

FLORIDA

Citrus Fruit

For Shipment by the Box

Fancy and Assorted Boxes (Mixed). Packed in any way customer desires for express shipment.

Will be prepared to handle a few carload shipments direct from the grove this season.

Location, rear of Clarence Bailey's office.

G. C. Outlaw

Grower and Shipper of Fruits and Vegetables.

16-tf

YOU HAVE TWO MORE DAYS

TO GET IN ON

The Five Per Cent Discount

Offered to All Purchasers at the

BIG PRE-DEVELOPMENT SALE

At

BRIDGEWOOD PARK

A White & Hess Development

$25 Down and the balance of 10 per cent of purchase price on January 5 secures any lot or acre plot on the entire property.

And you get a 5 per cent discount credited right on your contract if you buy not later than Saturday December 19th.

BRIDGEWOOD PARK

Faces the Continuation of Patrick Street. 1 1-4 miles from Kissimmee. It is sub-divided in one and five acre farms—and building lots 50x100.

A very limited number of these fine plots available.

An Acre Plot Figures About Six Cents a Square Foot
Buy It By the Acre---Sell It By the Foot

YOU OWE IT TO YOURSELF TO SEE BRIDGEWOOD PARK

Our Free Autos leave our office, 120 1-2 Broadway, Kissimme, (one flight up) every fifteen minutes for the property. Or better still, Phone Kissimmee 343, and our representative will call and get you, without cost or obligation to you.

OR

Drive out Patrick Street till you come to Bridgewood Park Sign. Representatives on property every day this week.

White & Hess, Inc.

OWNERS AND DEVELOPERS
OFFICE OPEN TILL 8 P. M. DAILY
PHONE 343 120 1-2 BROADWAY,

KISSIMMEE, FLORIDA

1925 DECEMBER 1925

SUN	MON	TUE	WED	THU	FRI	SAT
		1	2	3	4	5
6	7	8	9	10	11	12
13	14	15	16	17	18	19
20	21	22	23	24	25	26
27	28	29	30	31		

St. Cloud Tribune

Section Three
Pages 17 to 20

VOL. XVII, NO .17. THURSDAY, DECEMBER 17, 1925 FIVE CENTS THE COPY—$2.00 A YEAR

KANGAROO AND UKELELE IN GIFTS SENT TO PRESIDENT

Every day is Christmas at the White House, writes Marvin Murphy from Washington to the New York Herald Tribune.

Hardly a day goes by but a gift of some sort is received by President Coolidge, while on some days as many as two dozen or more articles arrive by mail or personal delivery from friends and admirers of the nation's chief. And now that Christmas is approaching the list will be getting longer and longer, as it always does at this season of the year.

Kangaroos, clothes and walking sticks; pocketbooks, pictures and prunes; toys, tools and tobacco—in fact, almost anything—is likely to be left for the President with the well wishes of some admirer. Some of the gifts are useful; many of them are not. But still they come, and hundreds of Americans throughout the land apparently get satisfaction from the sending of them and treasure the little letters of acknowledgement that the mail man carries back.

At the White House there is a clerk whose duty it is, among other things, to keep a record of the gifts received. He has never counted them but a fair estimate is that at least 2,000 articles of all imaginable sorts are presented Mr. Coolidge in the course of a year.

Jackass for George Washington

Though Mr. Coolidge is popular, he is not the only White House occupant to be thus honored. Every President since the Republic was founded has been the recipient of numerous gifts. Since the time when the king of Spain sent George Washington a royal pedigreed jackass, a generous public has showered the man in the Executive Mansion with all sorts of gifts.

Some of the presents are sent with an eye to the advertising that might result. In the Cleveland administration, for instance, a piano was accepted, but when it was delivered at the head of a parade, which included a brass band, Mr. Cleveland had it returned to the donor. Only recently President Coolidge declined to accept an apple pie from Vermont on the ground that his acceptance might be construed as an indorsement of "apple week," which was then being observed in the state. Occasionally, though, some one takes a gift to the White House and poses for the newspaper photographers, to whom anything that happens at the Executive Mansion is of news interest.

Many Books Sent.

Probably more than half the gifts are books. They range in subjects from fiction, through the arts and sciences to the annual reports of numerous societies and organizations. Some are sent with the compliments of publishers, others come from authors anxious for a word of commendation from the President, and many are sent by persons, who, having read the books and found them interesting, wish to share their pleasure with the occupant of the White House.

Framed poems and mottoes arrive by the dozens during the course of a year, some of them from their authors, but most of them from women. Photographs and drawings of the President and pictures of babies that have been named for him constitute another large part of the gift shower. Certificates of honorary membership in various associations and societies, too, are numerous.

A perusal of the list of White House gifts would indicate that the President need never worry about the high cost of living, even though his $75,000 a year income and his additional expense check were held up. Fruits, groceries and household supplies arrive in wholesale lots; clothing enough for a Beau Brummel comes in the course of 12 months; and even automobile accessories and toilet supplies are received in the stream of presents. There seem to be enough miscellaneous goods sent into the White House in the course of a year to stock Colonel John C. Coolidge's general store.

Apples Arrive Weekly

If there is any truth in the saying that an apple a day keeps the doctor away, there need never be any need for a physician at the White House, for apples arrive there every week. They are shipped in barrels, boxes and baskets, from every apple growing section of the country. Oranges, grapefruits, pears and other fruits are also favorite gifts.

Housewives who pride themselves on their jams and jellies, their beaten biscuit or their cakes, send some to the President. Farmers select from their truck gardens choice celery, onions, potatoes, corn, in lots of a dozen ears and up; artichokes, cucumbers and other things, or else send some of their fattest turkeys, ducks or chickens. Some one in Louisiana sent in a dozen eggs, and some one else presented a bowl of butter.

Every Thanksgiving and Christmas brings several turkeys, together with cranberries and all the "trimmings."

News items about the President apparently suggest many of the gifts. Just after Mr. Coolidge advised a group of schoolboys to wear suspenders rather than belts, for instance, he found about six dozen pairs of supporters in his mail. A pair of overalls and a rake probably were sent by persons who had read about his day's work on the farm when he was on his vacation in New England, and his tinkering around his father's farmhouse probably accounts for the saw and screwdriver that the postman delivered at the White House some months ago.

Newspaper men at the White House are unable, however, to account for the presentation of a ukelele not for a package of harmonicas.

The newspaper stories about the famous White House breakfast menu of hot cakes and maple syrup found a ready response in the army of gift bestowers. Any number of cans, jugs, casks and glasses of syrup have been received, while a few persons have even sent buckwheat flour and sausage.

Mr. Coolidge has received several suits of material for suits. Sox come to him in dozen lots, as have several gifts of shirts. He has received silk hats, straw hats and fedoras, and even a wide-brimmed sombrero. Ties, handkerchiefs, underwear, garters, belts, shoes, boots, gloves, cuff links and collar buttons have been donated to the White House wardrobe. On one day Mr. Coolidge received eight pairs of gloves and on the following day six pairs more. He has gift canes of all kinds, plain and fancy.

For his desk he has received several complete desk sets, fountain pens, innumerable calendars, three or four paperweights and paperknives, book ends, ash trays and ruler. Pocketbooks, billfolds, spectacles and pocket combs have been given him for his personal use, and some one sent two spotlights for the White House cars.

No End To Gifts.

Seemingly, there is no end to the gifts bestowed upon a President. Mr. Coolidge has received since he has been in the White House a package of needles, a bath brush, an automobile flag, an antique trunk, a box of bay rum, several cases of ginger ale and "pop," a can of peanuts, a case of salt, six cakes of soap, a photograph of the eclipse of the sun, several embroidered cushion covers, a small bust of himself made of soap, a dozen Easter eggs, several Bibles, a small plot of growing shamrock, cross-word puzzle charms and a cut-out puzzle, a giant mushroom, a rug, a razor strop, a turnip shaped like an elephant, a sweater, some toy soldiers and flying machines, a supply of liniment and salve, a gross of toy balloons, a baseball pass, two bottles of shampoo, a can of oxygen, two swimming belts, a collection of stamps, a rattlesnake skin, an onyx vase, a rabbit's foot, a gourd, a chain made of watermelon seeds and some shaving cream.

The ordinary man's gift of cigars are limited to the Yuletide or to the period of his recuperation from the loss of his appendix or tonsils. But Mr. Coolidge receives cigars every once in a while; they arrive at the White House several boxes at a time. One man sent 20 boxes in one package. If the President smoked them all himself he would out-smoke Grant and "Uncle Joe" Cannon together. Several times cigarettes, pipes and tobacco have been sent for the White House humidor.

It was not disclosed just what was done with all of the gifts sent to the White House, and if these gifts were all kept there the place would soon take on the appearance of a zoo. Mr.

(Continued on Page Eighteen)

A WONDERFUL LAND OF VARIED RESOURCES--NOT MADE TO ORDER

(Editorial Christian Science Monitor)

In recognition of the public interest which is manifested in the present-day development of the resources of Florida and its thriving cities, space in this issue is devoted to articles and advertising descriptive thereof, all carefully scanned to prevent the presentation of unwarranted or highly extravagant statements. But even the facts about Florida are interesting enough and romantic enough to excite comment, if not wonder. It is indeed remarkable if any state or county about which so much has been said in praise as has been said of Florida can substantiate even the least extravagant claims. There are those persons, no doubt, who will insist that the advertised advantages have not even begun to meet the specifications. But to date such witnesses are in a hopeless minority. The ayes have it. The sun shines and the soft breezes blow, and all is well.

Such a land of promise and fulfillment is not made to order to meet the temporary requirements of land holders and land speculators. What Florida has to offer today she has possessed for centuries. It is only that a rediscovery of her abundant natural resources has been made. The gold of the Klondike lay hidden throughout the ages until it was discovered by some fortuitous happening. No doubt other deposits as rich are yet to be uncovered somewhere. But until they are found the paths men wear in their search for wealth, or happiness, or contentment, will pass them by. Once recognized, every path will lead in their direction.

Florida is not an experiment. Her resources are visible, and many of them are tangible. It is the judgment of even conservative persons that these resources are adequate to sustain and stabilize the values which have recently been placed upon them. Her book is open for the closest and most searching inspection. The inquisitive or cautious investor has every advantage.

The record of recent growth and development in the orchard country and in the cities of Florida, is a remarkable and fascinating one. Seldom in the history of any country have values risen so rapidly and so steadily. Logically a limit will be reached, sooner or later, in this advance. It cannot continue indefinitely. This is not said in an effort to intimate that present values are too greatly inflated. There is a point of economic safety, and beyond that a point of speculative uncertainty. Florida's is not the first land boom which the American people have witnessed or experienced. Probably it is not the last. Each one has taught much the same lesson in the end, despite the fact that fortunes have been made in them by some and that, generally speaking, real estate values have been maintained somewhere near the highest point reached in the boom period.

One thing is certain. It is that the new paths now being worn along the routes leading to Florida will never be overgrown with grass or deserted. There are permanent beauties, both of landscape and climate, which will attract and hold the multitudes. Those who are now becoming identified with the State and its cities will, in the years to come, write a new history of progress and development more interesting even than that of the past or present.

BIRTHDAY SURPRISE

Rev. Zwingle Smith's neighbors just would not let him forget he was 70 years young, and on Thursday night while he was reading his paper a rap came at the door and when he answered there was a happy bunch of jolly neighbors.

After the usual good wishes and a showering of flowers, cards, gifts and candies, one of those good old time neighborly times was had. A son and wife Mr. and Mrs. N. Z. Smith sang duets and solos which all enjoyed.

Refreshments were served, after which all wished Mr. Smith many joyous returns of the day.

Give Yourself a Christmas Present

Buy one or more lots in

St. Cloud Manor

You will make money and thank us for it.
Many new and hitherto uncorporated improvements will be a part of

St. Cloud Manor

ON THE DIXIE HIGHWAY JUST EAST OF ST. CLOUD

- Unheard of pre-development prices.
- Tremendous increase in value is a certainty.
- Highway and lake front lots.
- Opportunity awaits you in

St. Cloud Manor

Now is the time to buy.

Davis & Farber
See JONES & JONES
St. Cloud, Florida

Announcement

We personally invite the public to attend our opening of the St. Cloud De-Luxe Grocery, corner 10th St. and Pa. Ave., next to Foster's Cafe, Saturday, December 19th. $10.00 in merchandise to be given away free to the parties holding the lucky numbers. Fine music will be furnished by the DeLuxe Orchestra 7:30 to 9:30 p. m. Come and bring your friends. Drawing to take place at 9:30 p. m.

DELL F. RICKARD
Manager

SOME THINGS TO DO ON THE FARM DURING DECEMBER

Gainesville.—The following brief suggestion by specialists of the Agricultural Extension Division will serve to help remind Florida farmers of some of the important things to be done on the farm this month.

Dairying — Home-mix your dairy ration with Southern-grown feeds. A good home-grown dairy feed for winter is One hundred pounds ground corn (cob and shuck), 100 pounds ground velvet beans, 100 pounds ground oats and 75 pounds high-grade peanut meal, to which add 1 pound salt for each 300 pounds feed. Use silage or oat or rye pasture.

Hogs.—All sows not bred in November should be bred now for spring litters. See that the hogs have warm places for beds, free of dust. Feed corn and tankage to meat hogs for two or three weeks before butchering. A little extra trouble in trimming and curing properly brings ready sale for homecured pork. Still not too late to plant rape and oats.

Poultry.—Clean up houses and poultry equipment. Get a good poultry book, attend nearest poultry institute. Be prepared to breed and keep more profitable layers.

Bees.—Fix up an extra hive or two for use when swarms start emerging in spring. Do NOT wait until swarming season to fix up, because it will then be too late. Remember to look in hive some warm day and see if queen is present, whether colony has enough honey on hand to start brood rearing. If you do not think there is enough food on hand, feed a syrup made of granulated sugar and water, equal parts dissolved without boiling. This will stimulate the colony and make it stronger for spring honey flow.

Grove and Orchard.—Citrus: Set trees from nursery to grove. Be sure to head back newly planted trees to from 14 to 16 inches. Bank trees well as soon as planted. Spray peaches, plums and pears with lime-sulphur (1 to 8) to kill San Jose scale. Pecan: Pick up and burn all twigs cut off by gridlers. Add stable manure.

Garden and Truck.—Inspect Irish potatoe seed before planting; fleh; treat with formaldehyde or corrosive sublimate. Transplant cabbage and lettuce; plant mustard, English peas, radish, rape and turnips.

BAPTIST CHURCH

Evangelist W. A. Sharpe and wife were with us last Sunday and had charge of both services, also remained over for another service on Monday evening when he gave his life's story and experience of his conversion. Brother and Sister Sharpe are well known in St. Cloud as they held a four weeks' revival meeting here in the G. A. R. hall about three years ago. Large congregations greeted them, every seat in the church being taken and many sitting up in the gallery. Nine responded to the invitation of the Gospel during the day.

A large committee of about twenty persons will drive over to Groveland this week to hear the Pipe Organ installed in the Baptist church at that place and if favorably impressed with the instrument will make an effort to have one installed in the Baptist church here in St. Cloud. There were five delegates who attended the Baptist State Convention held at Tampa last week. About one thousand delegates were in attendance and many think it was one of the best meetings held in recent years. We have received notice that our new church bell has already been shipped by freight also 300 new folding chairs to be used for Sunday School purposes and B. Y. P. U. work.

A box will be shipped to the Baptist Children's Home before Christmas. If anyone has anything that you would like to send in this box it will be gratefully received. In the home at Arcadia there are over 100 children of all ages. Any cast off clothing that might be made over, toys, books or anything that could be used (including money) will be acceptable and forwarded to the home. Our building is not finished yet but the need for extra room makes it necessary for us to use the gallery in its present condition. There will be a baptismal service in the near future, if there are others who are awaiting an opportunity to be baptized the pastor would like to meet them anytime.

On every Wednesday evening during the first part of the Prayer meeting the pastor will teach and consider the S. S. lesson for the coming Sunday. This will be the Inter-National S. S. lesson, not the one taught in the G. A. R. hall by the pastor on Sunday morning. A new Intermediate B. Y. P. U. was organized last week with Mrs. B. H. Blosch as superintendent so there will be two young peoples' societies meeting every Sunday evening at 6:30. The pastor will preach next Sunday at both services, also at Narcoossee in the afternoon at three o'clock.

BERT ATCHISON, Pastor.

JOHN WILLIAM MATTHEWS

John William Matthews, who for years conducted a grocery in St. Cloud on New York Avenue and has for some months been seriously ill, died on Tuesday at 2:00 at his home on Kentucky Avenue. The funeral will be held at the Christian church today at 3:00 p. m. Rev. Frank Kenney will have charge of the service.

KANGAROO AND UKELELE IN GIFTS SENT TO PRESIDENT

(Continued from Page Seventeen)

Coolidge has received two kittens, a canary bird, two dogs, a peacock, a grizzly bear, a kangaroo, an eagle and a crocodile. With the exception of the cats and dogs, these animals have been sent to the zoological garden. One of the cats ran away so much that the President gave him to a secret service man. The other cat and the two dogs are still pets at the Executive Mansion.

Still another animal that is in a class by itself has been received at the White House. This is a horse—an electrical horse—which, by the pressing of buttons, exercises its rider. The electrical hobby horse became a subject of national interest some months ago, when it was discovered through its being sent to the Navy Yard for repairs.

Occasionally Mrs. Coolidge, too, is remembered with a few handkerchiefs, pictures or pillows sent through the Executive Mansion.

What the White House does with all the gifts that are received is not disclosed. Every President, though, has numerous presents, which he takes with him when his term of office expires, and there are a lot of things still in the attic storeroom, left there by men who occupied the White House in the years gone by.

Mr. and Mrs. John D. Wallace and Mr. Spann motored over to Melbourne Sunday and took a dip in the Beach.

GRUBBING CREW EMPLOYED TO RID THE CITY OF PALMETTAS AND WEEDS

At the meeting of the City Commission on Monday night the matter of following up the notices to property owners to clean up was taken up. It was decided to employ a crew of men to begin at once the cleaning from the city all rubbish, weeds and palmettos, and on Tuesday this work was let by contract and already unbelievable beautification has begun. There is no one thing that will add more to the city beautiful than will this campaign as well as to the sanitation of our city.

Another important matter was the arrangements made to build a city pound, a stucco building for the housing of supplies and the mules and a shed for the protection of the implements. This building which is to be twenty by one hundred and twenty five feet has already been begun and will be built of stucco.

Clerk Collins went to Orlando on Tuesday to get permits to get materials shipped. Each day sewer pipe is being unloaded here and it is expected now that more water hydrants and pipes will continue to arrive.

Arrangements have been made to keep the Tourist Club House open until ten at night for the accommodation of the public.

WILLIAM WALTHER

On Saturday night, December 12th as Comrade William Walther started to his room to retire, he fell and when ped into his room he fell and when his wife got to his side life was already extinct. Mr. Walther was a native of Germany, born in Saxony, came to this country in 1847 and at the age of 18 enlisted in the army in the 2nd Minnesota Cavalry at Fort Shelling returning after faithful service to his country was united in marriage December 2, 1867, came to St. Cloud in October 1916. A peculiar coincidence was he has born, married and died on December 10th. He is the first of a family of eleven children, sixty-one grand children and twenty-one great grandchildren and wife to break the circle.

Funeral service will be held at 3 p. m. Friday at the G. A. R. Hall in charge of Rev. Frank Kenney.

JONES & JONES, LOCAL REAL ESTATE DEALERS, MAKE SOME GOOD SALES

During the past week some of the activities of the Jones & Jones firm have come to our notice. Mrs. Morten Turley, of Decatur, Ill., purchased through this agency one of the new houses owned by Judge Kenton on the corner of Massachusetts and Thirteenth street.

Chas. Davis, promoting the St. Cloud Manor subdivision, is greatly enthused over the future of St. Cloud and has bought a beautiful winter home on Massachusetts avenue and Ninth street, formerly owned by the Eisedstein Brothers, of this city.

CHRISTMAS CANDLES

Wouldn't St. Cloud shine if in the window of every home in the city there should appear a lighted candle, on the eve of Christmas?

Wouldn't we all be happier if we returned to the old fashioned days in many of our customs?

Mrs. E. Vreeland had as her dinner guest at the St. Cloud Hotel Sunday, Rev. Wm. Sharp and wife, Rev. Sharp held an evangelistic meeting here two years ago at the First Baptist Church.

Notice of Application for Tax Deed.

NOTICE IS HEREBY GIVEN, That Dena Snodgrass, purchaser of:

Tax Certificate No. 616 dated the 7th day of August, A. D. 1916.

has filed said certificates in my office, and has made application for tax deed to issue in accordance with law. Said certificates embraces the following described property, situated in Osceola County, Florida, to-wit:

Lot 9 Block 143, St. Cloud.

The said land being assessed at the date of the issuance of said certificate in the name of J. L. Hargrave.

Unless said certificates shall be redeemed according to law, tax deed will issue thereon on the 18th day of January A. D. 1926.

(Ct. Ct. Seal) J. L. OVERSTREET Clerk Circuit Court, Osceola County, Florida.

Dec. 17—Jan. 14—D.8.

In Court of County Judge, Osceola County State of Florida

Estate of Tennessee C. Blair.

By the Judge of Said Court

Wherens Thos. H. Summers has applied to this Court for Letters of Administration on the estate of Tennessee C. Blair, deceased, late of said County of Osceola:

These Are, Therefore, To cite and admonish all and singular the kindred and creditors of said deceased to be and appear before this Court on or before the 15 day of January, A. D. 1926, and file objections, if any they have, to the granting of Letters of Administration on said estate, otherwise the same will be granted to said Thos. H. Summers or to some other fit person or persons.

WITNESS my name as County Judge of the County aforesaid this the 19th day of December, A. D. 1925.

J. W. OLIVER, County Judge

(Seal)

Notice of Application for Tax Deed

NOTICE IS HEREBY GIVEN, That G. A. Medman, purchaser of:

Tax Certificate No. 836 dated the 5th day of July, A. D. 1915. Tax Certificate No. 1060 dated the 3rd day of June, A. D. 1918. Tax Certificate No. 762 dated the 7th day of June, A. D. 1920. Tax Certificate No. 775 dated the 5th day of June, A. D. 1922. Tax Certificate No. 526-527 dated the 4th day of June, A. D. 1923.

has filed said Certificate in my office ,and has made application for tax deed to issue in accordance with law. Said certificates embraces the following described property, situated in Osceola County, Florida, to-wit:

Lot 22 Block 86; Lot 5 Block 86; Lot 23 Block 86; Lot 1 Block 88; Lot 4 Block 86; Lots 10 and 11 Block 86; all of the above lots being according to the plat of the town of St. Cloud.

The said land being assessed at the date of the issuance of said certificate in the name of H. A. Corbett; H. S. Smith; A. B. Grosh; Unknown; B. Bryan; N. A. Porter.

Unless said certificate shall be redeemed according to law, tax deed will issue thereon on the 11th day of January, A. D. 1926.

(Ct. Ct. Seal) J. L. OVERSTREET, Clerk Circuit Court, Osceola County, Florida

Notice of Application for Tax Deed

NOTICE IS HEREBY GIVEN That E. A. Farrand, purchaser of:

Tax Certificate No. 575 dated the 2nd day of June, A. D. 1919. Tax Certificate No. 713 dated the 7th day of June, A. D. 1920. Tax Certificate No. 654 dated the 6th day of June, A. D. 1921.

has filed said Certificate in my office, and has made application for tax deed to issue in accordance with law. Said certificate embraces the following described property, situated in Osceola County, Florida, to-wit:

Lot 12 Block 31 St. Cloud.
Lot 11 Block 31 St. Cloud.
Lot 12 Block 31 St. Cloud.

The said land being assessed at the date of the issuance of said certificates in the names of J. Dewees; D. Flinchbaugh; D. Ballinger.

Unless said certificates shall be redeemed according to law, tax deed will issue thereon on the 11th day of January, A. D. 1926.

(Ct. Ct. Seal) J. L. OVERSTREET, Clerk, Circuit Court, Osceola County, Florida.

Dec. 10—Jan. 7—E. A. F.

Notice of Application for Tax Deed

NOTICE IS HEREBY GIVEN, That L. J. Ruehlen, purchaser of:

Tax Certificate No. 1291 dated the 3rd day of June, A. D. 1918.

Tax Certificate No. 614 dated the 4th day of June, A. D. 1923.

has filed said Certificate in my office, and has made application for tax deed to issue in accordance with law.

Said certificate embraces the following described property, situated in Osceola County, Florida, to-wit:

Lot 15 Block 233, St. Cloud.
Lot 16 Block 233, St. Cloud.

The said land being assessed at the date of the issuance of said certificate in the name of S. E. Weeden and W. L. Sharp.

Unless said certificate shall be redeemed according to law, tax deed will issue thereon on the 11th day of January, A. D. 1926.

(Ct Ct Seal) J. L. OVERSTREET, Clerk Circuit Court, Osceola County, Florida.

Dec. 10—Jan. 7—E.

BUSINESS DIRECTORY

KRIBBS & STEED
Attorneys at Law
Rooms 11 and 12, State Bank Bldg.
Kissimmee, Florida

Pat Johnston G. P. Garrett
JOHNSTON & GARRETT
Attorney-at-Law
Offices: 10, 11, and 12 Citizens' Bank Building, Kissimmee, Fla.

St. Cloud Lodge No. 211 F. & A. M.
Meets second and fourth Friday evening each month.
UPPER G. A. R. HALL
COLVIN PARKER, Worshipful Master
H. L. GODWIN Secretary
Visiting Brother Welcome

I. O. O. F.
St. Cloud Lodge No. 66, I.O.O.F. meets every Tuesday evening in Odd Fellow Hall on New York avenue. All visiting brothers welcome.
JOHN H. ARMSTRONG, N. G.
FREDERIC STEVENS, Sec'y.

DAUGHTERS OF REBEKAHS
MARY LEE WALKER, N. G.
MRS. JULIA FRENCH Secretary.
St. Cloud Lodge, Daughters of Rebekah meet every second and fourth Monday in the Odd Fellows Hall. Visitors Welcome.

ORDER EASTERN STAR
St. Cloud Chapter No. 46
Meets in G. A. R. Hall First and Third Thursday Evenings. Visitors invited.
Mrs. Sadie Diefendorf, Worthy Matron
Mrs. Lucy M. Blackmun, Secretary

Walters Harris
PLUMBER
General Household Fixtures for the Bath Room
TIN WORK
Near 10th and Florida Ave.

ABSTRACTS OF TITLE
THE KISSIMMEE ABSTRACT COMPANY, Inc.
Rooms 2 and 3, Beaman Building
Phone 250
Kissimmee, Florida
31-tf

H. C. HARTLEY
Hardware Farming Implements, Paints, Oils and Varnishes

REAL ESTATE
See or Write
W. H. MILLSOM
St. Cloud - - - - - - - Florida

Buy your Papers, Magazines, Tobacco Cigars, Fruits, Post Cards, Stationary, Peanuts & Candy at the St. Cloud News Station. HATTON TILLIS
50-tf

N. R. CALLENDER
Attorney at Law
Beaman Building
KISSIMMEE, FLORIDA

Real Estate Insurance
SAM' LUPFER
206 Broadway
KISSIMMEE, FLA.
Local Representative—New York Life Insurance Co.
Dec. '26

Gifts They Want

A Christmas message from the "Family Store." A Family Store in the sense that it caters to every member of the family and every need of the family. It is also a Family Store in the larger sense that it is vitally interested in helping its customers keep down family expenses. Hence our Big Christmas Safe. Truly we have some wonderful bargains, and not a tenth of them were mentioned on our big circular. You must come every day if you would share fully.

SPECIAL FRIDAY 9 A. M.

One hundred $7.50 all-wool serge dresses will go on sale at each ---------- $1.99

ATTRACTIVE UNDERTHINGS IN RICH PROFUSION

Here you'll find what you want in underwear for two night letters last night asking for rush shipment on stock which was low, will complete our showing again.

Sales have been tremendous in this department.

All Prices and Styles.

GIFT TOWELS, KERCHIEFS, ETC.

Boxed handerchiefs, and open stock. Mens' ladies and kiddies. Also big line of towels in striped borders and jacquard designs.

All prices up from ---------- 59c

Felt Bed Room Slippers ---------- 65c

HERE'S A NICE GIFT FOR MOTHER, FATHER or BABY

Kid bed room slipper lined with soft felt. A regular $3.00 slipper but priced this sale, per pair ---------- $2.39

NEWEST DRESSES AND COATS

Here you'll find them. What woman who does not welcome them at Christmas' All at substantial savings.

SPECIAL SATURDAY 9 A. M.

One lot $7.50 balbriggan dresses to go on sale at extra special price of each ---------- $3.95

TIES AND HOSE FOR GIFTS

We have a wonderful line in gift boxes of either ties or sox at several prices. Our leader is priced at ---------- $1.00

(The sox are the "Allena")

SWEATERS AND SWEATER SETS

The sweater sets consist of sweater and golf sox to match. All in sport patterns, and all of this class goods 10 per cent off regular price.

Broadcloth shirts, $1.65
Boys' blouses ---------- 95c

Hats and Caps for the Men and Boys

Snappy line of Mens Hats at safe prices. Mens extra pants and work clothes are all less 10 per cent. Hundreds of pants to select from.

Shoes for All the Family

We have a strong line consisting of dozens of patterns. Up or down from $5.00

WARDROBE TRUNKS AND TRAVELING BAGS ALSO HAT BOXES ARE HERE

G. W. PERSONS COMPANY

Kissimmee, Florida

Tax Notice

NOTICE is hereby given that the tax book of St. Cloud were opened for collection on November 1st.

A discount of one per cent will be allowed on all taxes paid during December.

I am now ready to furnish estimates on these taxes. In writing my office, always give description of the property.

Signed: JOHN B. COLLINS
City Tax Collector.
St. Cloud, Fla.

Notice of Application for Tax Deed

NOTICE IS HEREBY GIVEN That C. C. German, purchaser of:
Tax Certificate Nos. 800-803 dated the 5th day of July, A. D. 1915. Tax Certificate No. 574 dated the 2nd day of June, A. D. 1919. Tax Certificate Nos. 705-706-708 dated the 7th day of June, A. D. 1920. Tax Certificate No. 653 dated the 6th day of June, A. D. 1921. Tax Certificate No. 776 dated the 5th day of June, A. D. 1922. Tax Certificate No. 580 dated the 4th day of June, A. D. 1923.
has filed said Certificates in my office, and has made application for tax deed to issue accordance with law. Said certificate embraces the following described property, situated in Osceola County, Florida, to-wit:
Lot 6 Block 31; Lot 12 Block 145; Lot 5 Block 31; Lots 9 and 10 Block 85; Lot 23 Block 88; Lot 1 Block 89; Lot 7 Block 31; Lot 8 Block 88; Lot 6 Block 88; All of the above lots being according to the plat of St. Cloud.
The said land being assessed at the date of the issuance of said certificates in the names of R. R. Titus; J. H. Wills; G. H. Pratt; A. P. Bidwell; F. E. Emerson; A. McKoy; S. Vienow; C. Wood and J. A. Exline.
Unless said certificates shall be redeemed according to law, tax deed will issue thereon on the 11th day of January, A. D. 1926.
(Ct. Ct. Seal) J. L. OVERSTREET, Clerk Circuit Court Osceola County, Florida.
Dec. 10—Jan. 7—C.

Notice of Application for Tax Deed.

NOTICE IS HEREBY GIVEN, That L. H. Foote, purchaser of:
Tax Certificate No. 982 dated the 5th day of July, A. D. 1915.
has filed said certificates in my office, and has made application for tax deed to issue in accordance with law. Said certificates embraces the following described property, situated in Osceola County, Florida, to-wit:
Lots 10 and 20 Block 289, St. Cloud.
The said land being assessed at the date of the issuance of said certificate in the name of I. W. Copeland.
Unless said certificates shall be redeemed according to law, tax deed will issue thereon on the 18th day of January A. D. 1926.
(Ct. Ct. Seal) J. L. OVERSTREET Clerk Circuit Court, Osceola County, Florida.
Dec. 17—Jan. 14—L.H.F.

Notice of Application for Tax Deed.

NOTICE IS HEREBY GIVEN, That R. M. Wicker, purchaser of:
Tax Certificates 766, 769, 770, 771, 773, 776, 781, 786, 790, 799, 801 dated the 2nd day of June, A. D. 1919,
has filed said Certificate in my office, and has made application for tax deed to issue in accordance with law. Said certificate embraces the following described property, situated in Osceola County, Florida, to-wit:

FOR REAL INVESTMENTS IN ACREAGE, BUSINESS PROPERTY, RESIDENCES, VACANT LOTS, SEE—
H. GILBERT
ROOM 2
McCRORY BLDG.
KISSIMMEE, FLA.
Office Phone 214 Residence Phone 296

Lot 3 Block 1, S. D. Gilmore; Lot 12, Block 6, A. L. McCullaugh; Lot 14, Block 7, Unknown; Lot 2 Block 8 J. Hall; Lot 14 Block 8, J. Sims; Lot 5 Block 11, D. Little; Lot 16 Block 27, J. Sutherland; Lot 1 Block 51, W. Sesser; Lot 3 Block 61, Unknown; Lot 6 Block 70, Unknown; Lot 1 Block 72, M. Anderson;
All of above lots being according to the plat of Marydia.
The said land being assessed at the date of issuance of said certificate in the name of the parties set opposite to same.
Unless said certificate shall be redeemed according to law, tax deed will issue thereon on the 28th day of December, A. D. 1925.
(Ct. Ct. seal) J. L. OVERSTREET, Clerk Circuit Court, Osceola County, Florida.
Nov. 26—Dec. 24—H. M. W.

Notice of Application for Tax Deed.

NOTICE IS HEREBY GIVEN, That Mabel S. Harris, purchaser of:
Tax Certificate 179, 180 dated the 5th day of July, A. D. 1915.
Tax Certificate 143 dated the 2nd day of July, A. D. 1917.
Tax Certificate 176, 295, 307 dated the 3rd day of June, A. D. 1918.
Tax Certificate 14, 15, 16, 17, 16b dated the 7th day of June, A. D. 1920.
Tax Certificate 180, 202 dated the 6th day of June, A. D. 1921.
Tax Certificate 104 dated the 5th day of June, A. D. 1922.
Tax Certificate 97, 107 dated the 4th day of June, A. D. 1923.
has filed said Certificate in my office, and has made application for tax deed to issue in accordance with law. Said certificate embraces the following described property, situated in Osceola County, Florida, to-wit:
Lot 38 of W½ Narcoossee, Section 9, Township 25 south, range 31 east; M. D. Tindall; Lot 45 Narcoossee, Section 15 township 25 south, range 31 east, A. W. Lowe; SW 1-4 of SW 1-4 of NW¼ section 12 township 25 south, range 29 east, P. S. Casmore; N½ of NW 1-4 of NW 1-4 of section 25, township 25 south, range 28 east, W. C. Bass; Lot 27 Narcoossee Section 15 township 25 south, range 31 east, Frank Eberts; Lot 54 Narcoossee Section 22 township 25 south, range 31 east, W. C. Zangtein, W 1-2 of E½ of SE¼ of NE¼ section 5 township 32 south, range 33 east; Unknown; W 1-2 of SE 1-4 of NE 1-4 section 5 township 32 south, range 33 east, Unknown; W½ of NE¼ of NE¼ of NE 1-4 section 5 township 32 south range 33 east; Unknown; W½ of SE¼ of NE¼ of NE¼ section 5 township 32 south, range 33 east, Unknown; Lots 16 and 17 Narcoossee section 22 township 25 south, rang 31 east, C. Sackhoff; Undiv ½ int in SW¼ of SE¼ section 33 township 25 south, range 27 east, Boyd & Hooker; Lot 37 Narcoossee section 22 township 25 south, range 31 east, G. C. Morin; NW¼ of NE¼ section 3 township 25 south, range 27 east, Unknown; Beg NE cor of NW¼ of NW¼ run S 140 yds, W 440 yds, N 140 yds, E 440 yds section 24 township 25 south, range 28 east, Unknown; Undiv ½ int in SW¼ of SE¼ section 33 township 25 south, range 27 east, Unknown;
The said land being assessed at the date of the issuance of said certificate in the name of the parties set opposite same.
Unless said certificate shall be redeemed according to law, tax deed will issue thereon on the 21st day of December, A. D. 1925.
(Ct. Ct. Seal) J. L. OVERSTREET, Clerk Circuit Court, Osceola County, Florida.
Nov. 19—Dec. 17—W. D. M.

In Court of the County Judge, Osceola County, State of Florida
In re Estate of Jacob Geiger.
To all Creditors, Legatees, Distributees and all Persons having Claims or Demands against said Estate:
You, and each of you, are hereby notified and required to present any claims and demands which you, or either of you, may have against the estate of Jacob Geiger deceased, late of Osceola County, Florida, to the County Judge of Osceola County, Florida within one year from the date hereof.
Dated November 2nd A. D. 1925.
JOHN E. GEIGER, Administrator.
Nov. 5—Dec. 24 Pd.

Notice of Application for Tax Deed.

NOTICE IS HEREBY GIVEN, That I. W. Egley and Walter M. Wilson, purchaser of:
Tax Certificate 734 dated the 6th day of July, A. D. 1914.
Tax Certificates 951, 954, 955, dated the 5th day of July, A. D. 1915.
Tax Certificate 585, dated the 2nd day of June, A. D. 1919.
Tax Certificate 757, dated the 6th day of June, A. D. 1921.
Tax Certificate 731, dated the 5th day of June, A. D. 1922.
Tax Certificates 632, 633, 643, 647, 702, dated the 4th day of June, A. D. 1923.
has filed said Certificate in my office, and has made application for tax deed to issue in accordance with law. Said certificate embraces the following described property, situated in Osceola County, Florida, to-wit:
Lot 18 Block 263, C. Swartz; Lot 19 Block 258, Sem. Land & Inv. Co's; Lot 8 Block 259, B. B. Southworth; Lots 9, 10, 11, 12 Block 259, B. B. Southworth; Lots 13, 14 Block 57; C. A. Willys; Lot 21 Block 266; Wm. Gilmer; Lots 9, 10, 11 Block 1, Unknown; Lot 1 Block 256, Unknown; Lot 2 Block 256, Unknown; Lots 1 and 2 Block 263, A. Heuser; Lots 22, 23, 24 Block 266, F. Winterman; Lots 5 and 6 Block 340, I. D'Zell; All of above lots being in the town of St. Cloud, Florida.
The said land being assessed at the date of the issuance of said certificate in the name of the parties set opposite to same.
Unless said certificate shall be redeemed according to law, tax deed will issue thereon on the 21st day of December, A. D. 1925.
(Ct. Ct. Seal) J. L. OVERSTREET, Clerk Circuit Court, Osceola County, Florida.
Nov. 19—Dec. 17—H. W. E.

Notice of Application for Tax Deed.

NOTICE IS HEREBY GIVEN, That Lizzie J. Mann, purchaser of:
Tax Certificate 545, 546, 547 dated the 4th day of November, A. D. 1895, has filed said Certificate in my office, and has made application for tax deed to issue in accordance with law. Said certificate embraces the following described property, situated in Osceola County, Florida, to-wit:
Lot 6 Block "H" Narcoossee, Annie Fell,
Lots 7 and 8 Block "H" Narcoossee, F. L. Davidson.
Lot 14 Block "H" Narcoossee, W. C. Wagiere
The said land being assessed at the date of issuance of said certificate in the name of the parties set opposite to same.
Unless said certificate shall be redeemed according to law, tax deed will issue thereon on the 28th day of December, A. D. 1925.
(Ct. Ct. seal) J. L. OVERSTREET, Clerk Circuit Court, Osceola County, Florida.
Nov. 26—Dec. 24—H. E. S.

Notice of Application for Tax Deed

NOTICE IS HEREBY GIVEN, That Hatton Tillis and Mabel Tillis, purchasers of:
Tax Certificate No. 1002 dated the 2nd day of July, A. D. 1917. Tax Certificate Nos. 850-851 dated the 5th day of June, A. D. 1922.
has filed said Certificates in my office and has made application for tax deed to issue in accordance with law. Said certificates embrace the following described property, situated in Osceola County, Florida ,to-wit:
Lot 16 Block 210 St. Cloud.
Lot 19 Block 210 St. Cloud.
Lot 21 Block 210 St. Cloud.
The said land being assessed at the date of the issuance of said certificates in the name of B. M. Baker; D. D. Brooks and G. L. Miller.
Unless said certificates shall be redeemed according to law, tax deed will issue thereon on the 14th day of December, A. D. 1925.
(Ct. Ct. Seal) J. L. OVERSTREET, Clerk Circuit Court Osceola County, Florida.
Nov. 12—Dec. 10—T.

Notice of Application for Tax Deed.

NOTICE IS HEREBY GIVEN, That H. W. Egley, purchaser of:
Tax Certificate No. 1023, 1024, 1034, 787 dated the 7th day of July, A. D. 1913.
Tax Certificate No. 682, 698 dated the 7th day of August, A. D. 1916.
has filed said certificates in my office, and has made application for tax deed to issue in accordance with law. Said certificates embraces the following described property, situated in Osceola County, Florida, to-wit:
Lot 20 Block 262, St. Cloud; Lot 21 Block 262, St. Cloud; Lots 3 and 4 Block 266 St. Cloud; Lots 15 and 16 Block 37, St. Cloud; Lot 10 Block 283, St. Cloud; Lots 15 and 16 Block 309, St. Cloud.
The said land being assessed at the date of the issuance of said certificate in the name of Unknown; Unknown; H. A. Gerstskow; C. G. Chamberlain; Unknown; Unknown.
Unless said certificates shall be redeemed according to law, tax deed will issue thereon on the 18th day of January A. D. 1926.
(Ct. Ct. Seal) J. L. OVERSTREET Clerk Circuit Court, Osceola County, Florida.
Dec. 17—Jan. 14—Egley.

NOTICE IS HEREBY GIVEN, That R. B. Gilmore, purchaser of:
Tax Certificate No. 305-350-242, dated the 5th day o fJuly, A. D. 1915, has filed said Certificate in my office, and has made application for tax deed to issue in accordance with law. Said certificate embraces the following described property, situated in Osceola County, Florida, to-wit:
Lot 7, Block 205; Lot 8, Block 162; and Lot 7, Block 158, all of the New Town of Narcoossee.
The said land being assessed at the date of the issuance of said certificate in the name of R. B. Gilmore; R. B. Gilmore and R. B. Gilmore.
Unless said certificate shall be redeemed according to law, tax deed will issue thereon on the 21st day of December, A. D. 1925.
(Ct. Ct. Seal) J. L. OVERSTREET Clerk Circuit Court, Osceola County, Florida.
Nov. 19—Dec. 17—J. L. O.

NOTICE TO CREDITORS

IN COURT OF THE COUNTY JUDGE, Osceola County, State of Florida.
In re Estate of Mungo Brownlee.
To all Creditors, Legatees, Distributees and all Persons having or demands against said Estate:
You and each of you, are hereby notified and required to present any claims and demands which you, or either of you, may have against the estate of Mungo Brownlee, deceased, late of Osceola County Florida, to the County Judge of Osceola County, within one year from the date hereof.
Dated November 25, A. D. 1925.
JESSIE BROWNLEE, Administer.
15-St.

NOTICE

Sealed bids will be received by the Board of Bond Trustees of Atlantic-Gulf Special Road and Bridge District of the State of Florida, at the office of the Secretary of said Board, Rooms 107-111 Farmers' Bank Building, Vero Beach, Florida, up to the hour of 2 o'clock p. m., January 25, 1926, for the purchase of $500,00 par values of bonds of Atlantic-Gulf Special Road and Bridge District of the State of Florida. Each bid shall be accompanied by certified check for $5,000.00, payable to the order of Board of Bond Trustees of Atlantic-Gulf Special Road and Bridge District of the state of Florida, and the right is reserved to reject any and all bids.
Said bonds consist of Five Hundred $1,000 coupon bonds, dated September 1, 1925, bearing interest at the rate of six per cent per annum, payable semiannually on March 1 and September 1 of each year; both principal and interest payable to the bearer in gold coin of the United States, or its equivalent, at United States Mortgage & Trust Company, New York City, N. Y. The principal of said bonds matures as follows:
Numbers 1 to 40, both inclusive, due and payable September 1, 1930; Number 41 to 80, both inclusive, due and payable September 1, 1931; Numbers 81 to 120, both inclusive, due and payable September 1, 1932; Numbers 121 to 160, both inclusive, due and payable September 1, 1933; Numbers 161 to 200, both inclusive, due and payable September 1, 1934; Numbers 201 to 240, both inclusive, due and payable September 1, 1935; Numbers 241 to 280, both inclusive, due and payable September 1, 1936; Numbers 281 to 320, both inclusive, due and payable September 1, 1937; Numbers 321 to 360, both inclusive, due and payable September 1, 1938; Numbers 361 to 400, both inclusive, due and payable September 1, 1939; Numbers 401 to 440, both inclusive, due and payable September 1, 1940; Numbers 441 to 480, both inclusive, due and payable September 1, 1941; Numbers 481 to 500, both inclusive, due and payable September 1, 1942.
Address all bids to B. T. Redstone, Secretary of Board of Bond Trustees Atlantic-Gulf Special and Bridge District, Vero Beach, Florda.
By order of the Board of Bond Trustees of Atlantic-Gulf Special Road and Bridge District of State of Florida.
B. T. REDSTONE, Sec.
Dec. 17—Jan. 25—N&V.

Notice of Application for Tax Deed

NOTICE IS HEREBY GIVEN That J. W. Snell, purchaser of:
Tax Certificate No. 198 dated the 3rd day of June, A. D. 1918.
has filed said Certificate in my office, and has made application for tax deed to issue in accordance with law. Said certificate embraces the following described property, situated in Osceola County, Florida, to-wit:
N 1-2 of SE 1-4 of NE 1-4 of Block 4 Mary B. Morgans Subdivision of Lot 1 Campbell City of section 1 township 26 south, range 28 east.
The said land being assessed at the date of the issuance of said certificate in the name of R. F. Dunwoody.
Unless said certificate shall be redeemed according to law, tax deed will issue thereon on the 11th day of January, A. D. 1926.
(Ct. Ct. Seal) J. L. OVERSTREET, Clerk Circuit Court Osceola County, Florida.
Dec. 10—Jan. 7—J. W. S.

Notice of Application for Tax Deed

NOTICE IS HEREBY GIVEN That Fred Foster, purchaser of:
Tax Certificate No. 817 dated the 7th day of June, A. D. 1920.
has filed said Certificate in my office, and has made application for tax deed to issue in accordance with law. Said certificate embraces the following described property, situated in Osceola County, Florida, to-wit:
Lot 8 Block 144 St. Cloud.
The said land being assessed at the date of the issuance of said certificate in the name of Unknown.
Unless said certificate shall be redeemed according to law, tax deed will issue thereon on the 11th day of January, A. D. 1926.
(Ct. Ct. Seal) J. L. OVERSTREET, Clerk Circuit Court Osceola County, Florida.
Dec. 10—Jan. 7—F. F.

Notice of Application for Tax Deed

NOTICE IS HEREBY GIVEN, That Henry Das, purchaser of:
Tax Certificate No. 767, 852 dated the 5th day of July, A. D. 1915.
Tax Certificate No. 1118 dated the 3rd day of June, A. D. 1918.
Tax Certificate No. 740 dated the 6th day of June, A. D. 1921.
has filed said Certificate in my office, and has made application for tax deed to issue in accordance with law.
Said certificate embraces the following described property, situated in Osceola County, Florida, to-wit:
Lot 2 Block 4, St. Cloud.
Lot 9 Block 113, St. Cloud.
Lot 7 Block 154, St. Cloud.
Lot 24 Block 234, St. Cloud.
The said land being assessed at the date of the issuance of said certificate in the name of J. H. Kimes; T. R. Dank; Unknown; J. A. Donaldson.
Unless said certificate shall be redeemed according to law, tax deed will issue thereon on the 11th day of January, A. D. 1926.
(Ct Ct Seal) J. L. OVERSTREET, Clerk Circuit Court, Osceola County, Florida.
Dec. 10—Jan. 7—Das.

Notice of Application for Tax Deed.

NOTICE IS HEREBY GIVEN, That Mathias Hill and Sarah Hill, purchaser of:
Tax Certificate 772, dated the 6th day of July, A. D. 1914
has filed said Certificate in my office, and has made application for tax deed to issue in accordance with law. Said certificate embraces the following described property, situated in Osceola County, Florida, to-wit:
Lot 2, Block 297, St. Cloud.
The said land being assessed at the date of the issuance of said certificate in the name of L. Broadhurst.
Unless said certificate shall be redeemed according to law, tax deed will issue thereon the 21st day of December, A. D., 1925.
(Ct. Ct. Seal) J. L. OVERSTREET Clerk Circuit Court, Osceola County, Florida.
Nov. 19—Dec. 17—Hill.

Notice of Application for Tax Deed.

NOTICE IS HEREBY GIVEN, That V. M. Hill, purchaser of:
Tax Certificate 611, 612, dated the 7th day of May, A. D. 1894.
Tax Certificate 812, dated the 3rd day of July, A. D. 1896,
has filed said Certificate in my office, and has made application for tax deed to issue in accordance with law. Said certificate embraces the following described property, situated in Osceola County, Florida, to-wit
Lot 3 Block "A" Narcoossee,
Lot 5 Block "A" Narcoossee,
Lot 4 Block "A" Narcoossee.
The said land being assessed at the date of the issuance of said certificate in the name of C. S. Butler; O. Longuist; and Unknown.
Unless said certificate shall be redeemed according to law, tax deed will issue thereon on the 21st day of December, A. D. 1925.
(Ct. Ct. Seal) J. L. OVERSTREET, Clerk Circuit Court, Osceola County, Florida.
Nov. 19—Dec. 17—V. M. H.

Notice of Application for Tax Deed.

NOTICE IS HEREBY GIVEN, That F. M. Ross, purchaser of:
Tax Certificate 1.117 dated the 2nd day of July, A. D. 1917.
has filed said Certificate in my office, and has made application for tax deed to issue in accordance with law. Said certificate embraces the following described property, situated in Osceola County, Florida, to-wit
Lots 5 and 6 Block 330, St. Cloud.
The said land being assessed at the date of the issuance of said certificate in the name of J. W. Kirk.
Unless said certificate shall be redeemed according to law, tax deed will issue thereon on the 21st day of December, A. D. 1925.
(Ct. Ct. Seal) J. L. OVERSTREET, Clerk Circuit Court, Osceola County, Florida.
Nov. 19—Dec. 17—F. M. R.

Notice of Application for Tax Deed

NOTICE IS HEREBY GIVEN That R. P. Newton and Clyde Hill, purchasers of:
Tax Certificate No. 739 dated the 6th day of June, A. D. 1921.
has filed said Certificate in my office ,and has made application for tax deed to issue in accordance with law. Said certificate embraces the following described property situated in Osceola County, Florida ,to-wit:
Lots 17 to 20 inc. Block 278 St. Cloud.
The said land being assessed at the date of the issuance o fsaid certificate in the name of F. M. Blake.
Unless said certificate shall be redeemed according to law ,tax deed will issue thereon on the 18th day of December, A. D. 1925.
(Ct. Ct. Seal) J. L. OVERSTREET, Clerk Circuit Court Osceola County, Florida.
Nov. 12—Dec. 10.—Newton 1311

Notice of Application for Tax Deed.

NOTICE IS HEREBY GIVEN, That Clyde Hill, purchaser of:
Tax Certificate 683 dated the 6th day of June, A. D. 1923.
has filed said Certificate in my office, an dhas made application for tax deed to issue in accordance with law. Said certificate embraces the following described property situated in Osceola County, Florida, to-wit
Lots 11 and 12 Block 303, St. Cloud.
The said land being assessed at the date of the issuance of said certificate in the name of J. H. Ross.
Unless said certificate shall be redeemed according to law, tax deed will issue thereon on the 21st day of December, A. D. 1925.
(Ct. Ct. Seal) J. L. OVERSTREET, Clerk Circuit Court, Osceola County, Florida.
Nov. 19—Dec. 17—C. H.

Notice of Application for Tax Deed.

NOTICE IS HEREBY GIVEN, That Mrs. Ellen Swingle, purchaser of:
Tax Certificate Nos. 783 and 783 dated the 5th day of July, A. D. 1915.
Tax Certificate No. 569 dated the 7th day of August, A. D. 1916.
has filed said certificates in my office, and has made application for tax deed to issue in accordance with law. Said certificates embraces the following described property, situated in Osceola County, Florida, to-wit:
Lot 14 Block 21, St. Cloud; Lot 14 Block 21, St. Cloud; Lot 3 Block 21, St. Cloud.
The said land being assessed at the date of the issuance of said certificate in the name of J. C. Pfeifer; J. H. Pfifer; W. Sinclair.
Unless said certificates shall be redeemed according to law, tax deed will issue thereon on the 18th day of January A. D. 1926.
(Ct. Ct. Seal) J. L. OVERSTREET Clerk Circuit Court, Osceola County, Florida.
Dec. 17—Jan. 14—E.S.

Notice of Application for Tax Deed.

NOTICE IS HEREBY GIVEN, That Mrs. M. E. Van Natta, purchaser of:
Tax Certificate No. 1375-1376, dated the 3rd day of June, A. D. 1918.
Tax Certificate No. 992 dated the 5th day of June, A. D. 1922.
has filed said Certificate in my office, and has made application for tax deed to issue in accordance with law. Said certificate embraces the following described property, situated in Osceola County, Florida, to-wit:
Lot 3, Block 283, St. Cloud; Lot 3, Block 283, St. Cloud; Lot 3, Block 289, St. Cloud.
The said land being assessed at the date of the issuance of said certificate in the name of W. R. Ellis; M. A. Baker and C. Morris.
Unless said certificate shall be redeemed according to law, tax deed will issue thereon on the 21st day of December A. D. 1925.
(Ct. Ct. Seal) J. L. OVERSTREET Clerk Circuit Court, Osceola County, Florida.
Nov. 19—Dec. 17—Jia.

Howe-Berghash Co.
REALTORS
New York Ave. Opposite Depot
ST. CLOUD, FLORIDA
"The City with a Future

For Quick Action
List your property with us
WE BUY AND SELL
Come in and see us, we have some nice buys, in lots, acreage homes and business property.

GEO. B. TUCKER, Res. Mgr.

More For Your Money Than You Expect!

Hudson Cars, Coaches, Broughans, Sedans

delivered in a day. We have the equipment for them and will in the near future have the *SERVICE STATION.*

Essex Coaches 6-Cylinders

More Car, More Pleasure, More Miles, and More Wear than you will believe until you let **FOREST WRIGHT** demonstrate them to you. He will teach you to drive. He will tell you how to take care of your car to get the best results.

Make that Christmas Present to Yourself to your wife or sweet-heart. Don't wait till the last day before Christmas.

DO IT NOW!

SAINT CLOUD HUDSON-ESSEX COMPANY

FOREST WRIGHT JOHN F. BAILEY Exclusive selling agents for St. Cloud and Vicinity.

Notice of Application for Tax Deed.

NOTICE IS HEREBY GIVEN, That D. H. Whitmer and Henry Dax purchaser of:

Tax Certificates Nos 888, 890, 896, 935, 948, 986, 987, 1061, 1069 dated the 7th day of July A. D. 1913.

Tax Certificates Nos 630, 677, 698, 704, 740, 760, dated the 6th day of July, A. D. 1914.

Tax Certificate Nos 823, 884, 947 dated the 5th day of July A. D. 1915.

Tax Certificate Nos 588, 620, 666, 677 dated the 7th day of August A. D. 1916

Tax Certificate No. 1062, dated the 2nd day of July A. D. 1917.

Tax Certificate Nos. 1050, 1094 1320 dated the 3rd day of June A. D. 1918.

Tax Certificate Nos. 615, 709, 710 dated the 2nd day of June A. D. 1919.

Tax Certificate Nos. 755, 773, 776, 892, 961, 972, 975, 977, 978, 979, 994 dated the 7th day of June A. D. 1920.

Tax Certificate Nos. 718, 753, 770, 771, dated the 6th day of June A. D. 1921.

Tax Certificate Nos. 745, 797, 840, 642, 843, 845, 877, 882, 883, 887, 897, 898, 901, 906 dated the 5th day of June A. D. 1922.

Tax Certificate Nos. 552, 592, 594, 636, 640, 650 dated the 4th day of June A. D. 1923.

has filed said certificates in my office, and has made application for tax deed to issue in accordance with law. Said certificates embraces the following described property, situated in Osceola County, Florida, to-wit:

Lot 13 Block 148, St. Cloud, Unknown; Lot 8 Block 149, Unknown; Lot 12 Block 151, Unknown; Lot 19 Block 197, C. A. Boardman; Lot 17 Block 203, Unknown; Lots 7 and 8 Block 254, Unknown; Lot 12 Block 274, C. Beckford; Lot 24 Block 291, S. R. Stratton; Lots 1and 2 Block 319, Unknown; Lot 17 Block 147, Unknown; Lot 13 Block 209, W. H. Garner; Lot 18 Block 233, J. W. Hoffman; Lot 16 Block 238, F. C. Floyd; Lots 15 and 16 Block 287, L. Rohrbacher; Lot 4 Block 288, E. H. Kestler; Lot 13 Block 82, J. Goldworthy; Lot 14 Block 148, Seminole Land & Inv. Co.; Lot 1 Block 25, J. B. Karsman; Lot 1 Block 59, Unknown; Lot 23 Block 148, E. S. Painter; Lot 10 Block 243, H. Z. Haine; Lot 20 Block 279, Unknown; Lot 6 Block 281, Wm. S. Dinss; Lot 10 Block 81, L. Kessegune; Lot 19 Block 116, P. Gleason; Lot 14 Block 253, J. S. Kingan; Lot 8 Block 92, R. Rearden; Lots 13 and 14 Block 267, J. W. Miller; Lot 6 Block 268, M. E. Jenness; Lot 19 Block 81, D. L. Needham; Lot 4 Block 93, Unknown; Lot 20 Block 94, A. M. Cox; Lot 13 Block 262, Unknown; Lot 10 Block 234, J. E. Coleman; Lots 11 and 12 Block 252, J. H. Towlerton; Lots 9 and 10 Block 254, Unknown; Lot 2 Block 255, E. S. Burrows; Lot 36 Block 255, A. M. Ignville; Lot 38 Block 255, R. B. Lynville; Lots 3 and 4 Block 294, Unknown; Lots 11 and 12 Block 204, Unknown; Lot 5 Block 264, J. H. Clark; Lot 13 Block 286, J. R. Wilson; Lots 13, 14, 15, 16 Block 292, W. H. Robinson; Lots 5 and 6 Block 26, A. J. Foster; Lot 20 Block 116, H. M. Fish; Lot 21 Block 199, C. M. Wooden; Lot 11 Block 202, Unknown; Lot 23 Block 202, E. H. Walnwright; Lot 17 Block 204, Unknown; Lots 3 and 4 Block 255, A. C. Rink; Lot 1 Block 262, M. P. Hatchett; Lot 2 Block 262, R. G. Hatchett; Lot 17 Block 270, F. A. Salling; Lot 17 Block 284, E. B. Brewster; Lot 3 Block 286, C. S. Franklin; Lot 6 Block 289, D. W. Hale; Lot 10 Block 292, J. M. Mitchell; Lot 2 Block 143, J. W. Worth; Lot 19, Block 202, G. S. Tregs; Lot 21 Block 204, Unknown; Lot 5 Block 259, C. A. Land; Lot 4 Block 261, G. Rowland; Lot 21 Block 268, G. W. Oliver; All of the above lots being according to the plat of the town of St. Cloud.

The said land being assessed at the date of the issuance of said certificate in the name of the parties set opposite to same.

Unless said certificates shall be redeemed according to law, tax deed will issue thereon on the 18th day of January A. D. 1926.

(Ct. Ct. Seal) J. L. OVERSTREET
Clerk Circuit Court,
Osceola County, Florida.

Dec. 17—Jan. 14—D.H.W.

Notice of Application for Tax Deed.

NOTICE IS HEREBY GIVEN, That F. S. Ledbetter, Jr., purchaser of:

Tax Certificate No. 792 dated the 7th day of July, A. D. 1913.

Tax Certificate No. 551 dated the 7th day of August, A. D. 1916.

Tax Certificate No. 847 dated the 2nd day of July, A. D. 1917.

Tax Certificate No. 648 dated the 6th day of June, A. D. 1921.

has filed said certificates in my office, and has made application for tax deed to issue in accordance with law. Said certificates embraces the following described property, situated in Osceola County, Florida, to-wit:

Lot 5 Block 52, St. Cloud; Lots 19, 20 and 21 Block 4, St. Cloud; Lot 18 Block 4, St. Cloud; Lot 9 Block 9 St. Cloud.

The said land being assessed at the date of the issuance of said certificate in the name of Unknown; A. Hoyt; E. H. Stebbins; Unknown.

Unless said certificates shall be redeemed according to law, tax deed will issue thereon on the 18th day of January A. D. 1926.

(Ct. Ct. Seal) J. L. OVERSTREET
Clerk Circuit Court,
Osceola County, Florida.

Dec. 17—Jan. 14—F.S.L.

Notice of Application for Tax Deed.

NOTICE IS HEREBY GIVEN, That Judson H. Webster, purchaser of:

Tax Certificate No. 1013 and 1014 dated the 7th day of July, A. D. 1913.

Tax Certificate No. 693 dated the 7th day of August, A. D. 1916.

has filed said certificates in my office, and has made application for tax deed to issue in accordance with law. Said certificates embraces the following described property, situated in Osceola County, Florida, to-wit:

Lot 8 Block 256, St. Cloud; Lot 9 Block 256, St. Cloud; Lot 22 Block 301, St. Cloud.

The said land being assessed at the date of the issuance of said certificate in the name of Unknown; Unknown; Unknown.

Unless said certificates shall be redeemed according to law, tax deed will issue thereon on the 18th day of January A. D. 1926.

(Ct. Ct. Seal) J. L. OVERSTREET
Clerk Circuit Court,
Osceola County, Florida.

Dec. 17—Jan. 14—A.W.H.

Notice of Application for Leave to Sell Minor's Land

IN COURT OF COUNTY JUDGE, STATE OF FLORIDA.

IN RE ESTATE OF Abram Huff, a Lunatic, Osceola County.

Notice is hereby given to all whom it may concern, that W. H. Millison, as Guardian of Abram Huff, a Lunatic, will, on the 11th day of January, A. D. 1926, apply to the Honorable J. W. Oliver, County Judge in and for said County, at his office in Kissimmee, in said County, at 10 o'clock a. m., or as soon thereafter as the matter can be heard, for authority to sell at public or private sale, the interest of said Abram Huff following described real estate, in said County, to-wit:

Lot 18 of Block 310, of the town of St. Cloud, Osceola county, Florida, according to the official plat of said town on file in the office of the Clerk of the Circuit Court of Osceola county, Florida.

Which application will be based upon the petition for sale now on file in said Court.

Dated December 5, A. D. 1925.

W. H. MILLISON,
Guardian.

15-4t

Notice of Application for Tax Deed

NOTICE IS HEREBY GIVEN, That Henry Dax, purchaser of:

Tax Certificate No. 863, 864 dated the 5th day of June, A. D. 1922.

has filed said Certificate in my office, and has made application for tax deed to issue in accordance with law.

Said certificate embraces the following described property, situated in Osceola County, Florida, to-wit:

Lots 11 and 12 Block 233, St. Cloud.

Lots 13 and 14 Block 233 St. Cloud.

The said land being assessed at the date of the issuance of said certificate in the name of Mrs. A. Griffeth and G. C. Merton.

Unless said certificate shall be redeemed according to law, tax deed will issue thereon on the 11th day of January, A. D. 1926.

(Ct Ct Seal) J. L. OVERSTREET,
Clerk Circuit Court,
Osceola County, Florida.

Dec. 10—Jan. 7—Dax.

Notice of Application for Tax Deed

NOTICE IS HEREBY GIVEN That L. J. Ruehlen and G. B. Tucker, purchaser of:

Tax Certificate No. 1092 dated the 7th day of June, A. D. 1920. Tax Certificate No. 918 dated the 5th day of June, A. D. 1922.

has filed said Certificates in my office ,and has made application for tax deed to issue in accordance with law. Said certificates embrace the following described property ,situated in Osceola County, Florida, to-wit:

Lots 10-11 and 12 Block 350 St. Cloud.

Lots 11 and 12 Block 312 St. Cloud.

The said land being assessed at the date of the issuance of said certificates in the names of M. McGraw and O. B. Morton.

Unless said certificate shall be redeemed according to law, tax deed will issue thereon on the 11th day of January, A. D. 1926.

(Ct. Ct. Seal) J. L. OVERSTREET,
Clerk Circuit Court, Osceola
County, Florida

Dec. 10—Jan 7.—R. T.

NOTICE OF STOCKHOLDERS MEETING

Notice is hereby given that the annual meeting of stockholders in the G. A. R. Memorial Hall will be held the 11th of January A. D. 1926.

E. M. HOLDEN, President.

15-5t

CLEAN RAGS WANTED

TRIBUNE OFFICE

Notice of Application for Tax Deed.

NOTICE IS HEREBY GIVEN, That H. E. Swabey, purchaser of:

Tax Certificate 1602, 1603, 1604, 1605, 1606, 1607 dated the 1st day of June, A. D. 1896,

has filed said Certificate in my office, and has made application for tax deed to issue in accordance with law. Said certificate embraces the following described property, situated in Osceola County, Florida, to-wit:

Lot 2 Block "L" Narcoossee, Unknown.

Lot 4 Block "L" Narcoossee, Unknown.

Lot 6 Block "L" Narcoossee, Unknown.

Lot 8 Block "L" Narcoossee, Unknown.

Lot 10 Block "L" Narcoossee, Unknown.

Lot 12 Block "L" Narcoossee Unknown.

All above lots being in section 20 township 25 south, range 31 east.

The said land being assessed at the date of issuance of said certificate in the name of the parties set opposite to same.

Unless said certificate shall be redeemed according to law, tax deed will issue thereon on the 28th day of December, A. D. 1925.

(Ct. Ct. seal) J. L. OVERSTREET,
Clerk Circuit Court, Osceola
County, Florida.

Nov. 26—Dec. 24—H. E. S.

Notice of Application for Tax Deed.

NOTICE IS HEREBY GIVEN, That S. W. Benedict, purchaser of:

Tax Certificate 427, 432 dated the 5th day of June, A. D. 1922,

Tax Certificate Nos. 261-262-477 4th day of June, A. D. 1923.

has filed said Certificate in my office, and has made application for tax deed to issue in accordance with law. Said certificate embraces the following described property, situated in Osceola County, Florida, to-wit:

Lots 35 and 40, 61, 68, 77 and 84, all above lots being according to Seminole Land & Inv. Co's subdivision of E½ and N½ of SE¼ and SE¼ of SE¼ and NE¼ of NW¼ of section 9 township 26 south, range 30 east.

Lots 394 and 407 Seminole Land & Inv. Co's Subdivision of W½ of section 3 township 26 south, range 30 east.

The said land being assessed at the date of issuance of said certificate in the name of C. E. Andrews; Unknown; Unknown; Unknown; B. F. Scott.

Unless said certificate shall be redeemed according to law, tax deed will issue thereon on the 28th day of December, A. D. 1925.

(Ct. Ct. seal) J. L. OVERSTREET,
Clerk Circuit Court, Osceola
County, Florida.

Nov. 26—Dec. 24—S. W. B.

Administrators Notice

IN COURT OF COUNTY JUDGE, OSCEOLA COUNTY, STATE OF FLORIDA.

Estate of Samuel C. Meyers.

By the Judge of said court.

Whereas, H. W. Egley has applied to this Court for Letters of Administration on the estate of Samuel C. Meyers, deceased, late of said County of Osceola:

These Are, Therefore, To cite and admonish all and singular the kindred and creditors of said deceased to be and appear before this Court on or before the 6th day of January, A. D. 1926, and file objections, if any they have, to the granting of Letters of Administration on said estate, otherwise the same will be granted to said H. W. Egley or to some other fit person or persons.

WITNESS my name as County Judge of the County aforesaid this the 4th day of December, A. D. 1925.

(Seal) J. W. OLIVER,
16-4t. County Judge.

Notice of Application for Tax Deed.

NOTICE IS HEREBY GIVEN, That Judson H. Webster, purchaser of:

Tax Certificate No. 589 dated the 7th day of August, A. D. 1916.

Tax Certificate No. 945 dated the 2nd day of July, A. D. 1917.

Tax Certificate No. 688, 689 dated the 6th day of June, A. D. 1921.

Tax Certificate Nos. 496, 652, 553, 645, 649, 657, 662, 669, 685, 692, 696, 699, 700 dated the 4th day of June, A. D. 1923.

has filed said certificates in my office, and has made application for tax deed to issue in accordance with law. Said certificates embraces the following described property, situated in Osceola County, Florida, to-wit:

Lot 2 Block 62, Unknown; Lot 8 Block 115, J. W. Law; Lots 1 to 6 inc Block 115, H. S. Witsel; Lot 7 Block 115, D. C. Brinker Hoff; Lot 20 Block 21, F. Zimmerman; Lot 15 Block 271, Unknown; Lot 29 Block 146, W. King; Lots 8 to 12 inc Block 266, Unknown; Lots 3, 4 and 5 Block 268, E. J. Elliott; Lot 10 Block 278, C. H. Beaumont; Lot 10 Block 286, M. C. Boggs; I. Huntsinger; Lots 3 and 4 Block 311, Unknown; Lots 3 and 4 Block 318, Unknown; Lots 1 and 2 Block 324, F. Wisterman; Lot 1 Block 336, J. R. Wolfe; Lot 2 Block 356, F. Wisterman. All of the above lots being according to the plat of the town of St. Cloud.

The said land being assessed at the date of the issuance of said certificate in the name of the parties set opposite to same.

Unless said certificates shall be redeemed according to law, tax deed will issue thereon on the 18th day of January A. D. 1926.

(Ct. Ct. Seal) J. L. OVERSTREET
Clerk Circuit Court,
Osceola County, Florida.

Dec. 17—Jan. 14—J.H.W.